

# Temporal Bone Image Library

## Chapter: Aging

Otopathology Laboratory



# Strial Atrophy, R-266

**Title:** Strial Atrophy, R-266

**Chapter:** Aging

**Chapter Section:** Atrophy of Stria Vascularis

**TB Case Number:** 1024

**Comments:** 94 yr. old female with genetically determined, adult onset, sensorineural hearing loss due to stria vascularis atrophy. Her mother had a similar hearing loss. The patient began to lose hearing in her 30s. The audiometric pattern was that of a flat, progressive sensorineural hearing loss.

**Gender:** Female

**Age (yrs.):** 95

**Otologic Diagnosis**

**Clinical:**

1. Adult onset, progressive, bilateral sensorineural hearing loss, probably genetic in etiology

**Histopathologic:**

1. Stria vascularis atrophy, near total, affecting entire cochlear duct, bilateral, probably genetically determined
2. Inactive, healed chronic otitis media and mastoiditis with fibrocystic change, bilateral.

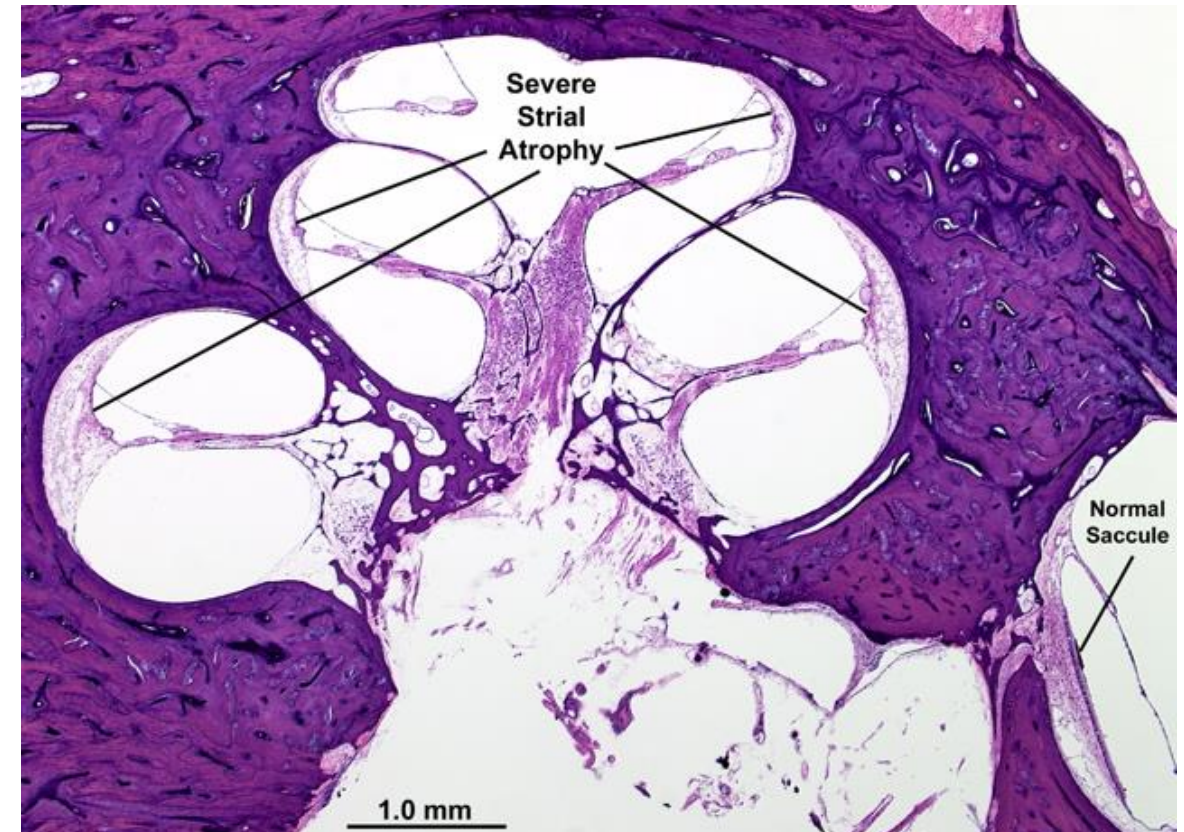

# Strial Atrophy, R-266

**Title:** Strial Atrophy, R-266

**Chapter:** Aging

**Chapter Section:** Atrophy of Stria Vascularis

**TB Case Number:** 1024

**Comments:** 94 yr. old female with genetically determined, adult onset, sensorineural hearing loss due to stria vascularis atrophy. Her mother had a similar hearing loss. The patient began to lose hearing in her 30s. The audiometric pattern was that of a flat, progressive sensorineural hearing loss.

**Gender:** Female

**Age (yrs.):** 95

**Otologic Diagnosis:**

**Clinical:**

1. Adult onset, progressive, bilateral sensorineural hearing loss, probably genetic in etiology

**Histopathologic:**

1. Stria vascularis atrophy, near total, affecting entire cochlear duct, bilateral, probably genetically determined
2. Inactive, healed chronic otitis media and mastoiditis with fibrocystic change, bilateral.

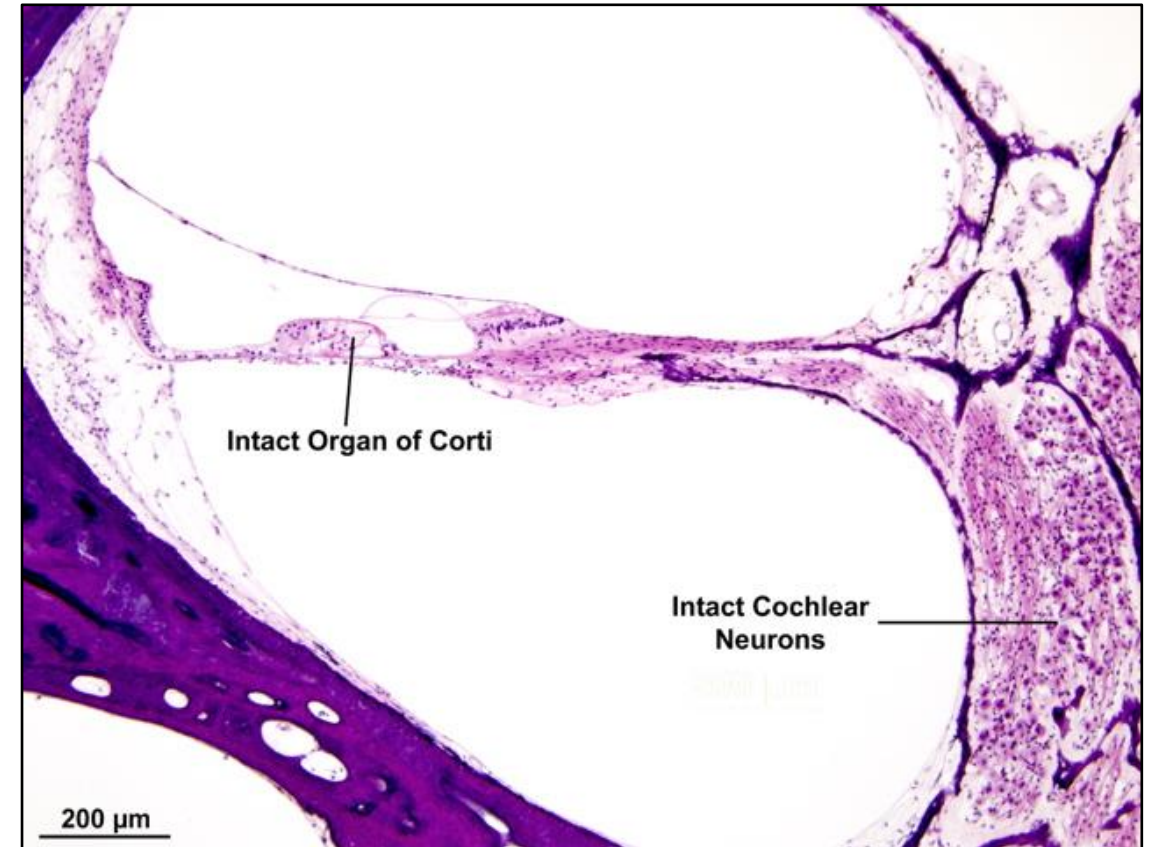

# Strial Atrophy, R-266

**Title:** Strial Atrophy, R-266

**Chapter:** Aging

**Chapter Section:** Atrophy of Stria Vascularis

**TB Case Number:** 1024

**Comments:** 94 yr. old female with genetically determined, adult onset, sensorineural hearing loss due to stria vascularis atrophy. Her mother had a similar hearing loss. The patient began to lose hearing in her 30s. The audiometric pattern was that of a flat, progressive sensorineural hearing loss.

**Gender:** Female

**Age (yrs.):** 95

**Otologic Diagnosis:**

**Clinical:**

1. Adult onset, progressive, bilateral sensorineural hearing loss, probably genetic in etiology

**Histopathologic:**

1. Stria vascularis atrophy, near total, affecting entire cochlear duct, bilateral, probably genetically determined
2. Inactive, healed chronic otitis media and mastoiditis with fibrocystic change, bilateral.

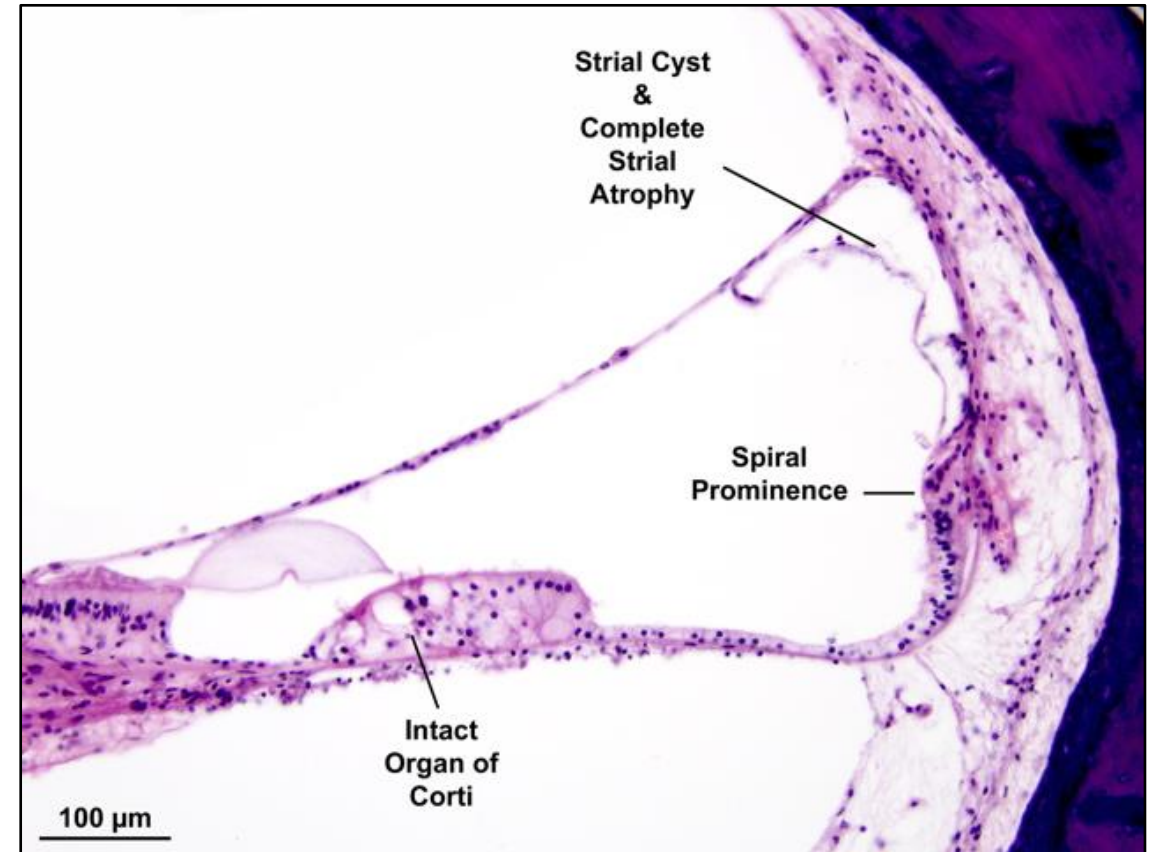



# Strial Atrophy, R-266

**Title:** Strial Atrophy, R-266

**Chapter:** Aging

**Chapter Section:** Atrophy of Stria Vascularis

**TB Case Number:** 1024

**Comments:** 94 yr. old female with genetically determined, adult onset, sensorineural hearing loss due to stria vascularis atrophy. Her mother had a similar hearing loss. The patient began to lose hearing in her 30s. The audiometric pattern was that of a flat, progressive sensorineural hearing loss.

**Gender:** Female

**Age (yrs.):** 95

**Otologic Diagnosis:**

**Clinical:**

1. Adult onset, progressive, bilateral sensorineural hearing loss, probably genetic in etiology

**Histopathologic:**

1. Stria vascularis atrophy, near total, affecting entire cochlear duct, bilateral, probably genetically determined
2. Inactive, healed chronic otitis media and mastoiditis with fibrocystic change, bilateral.

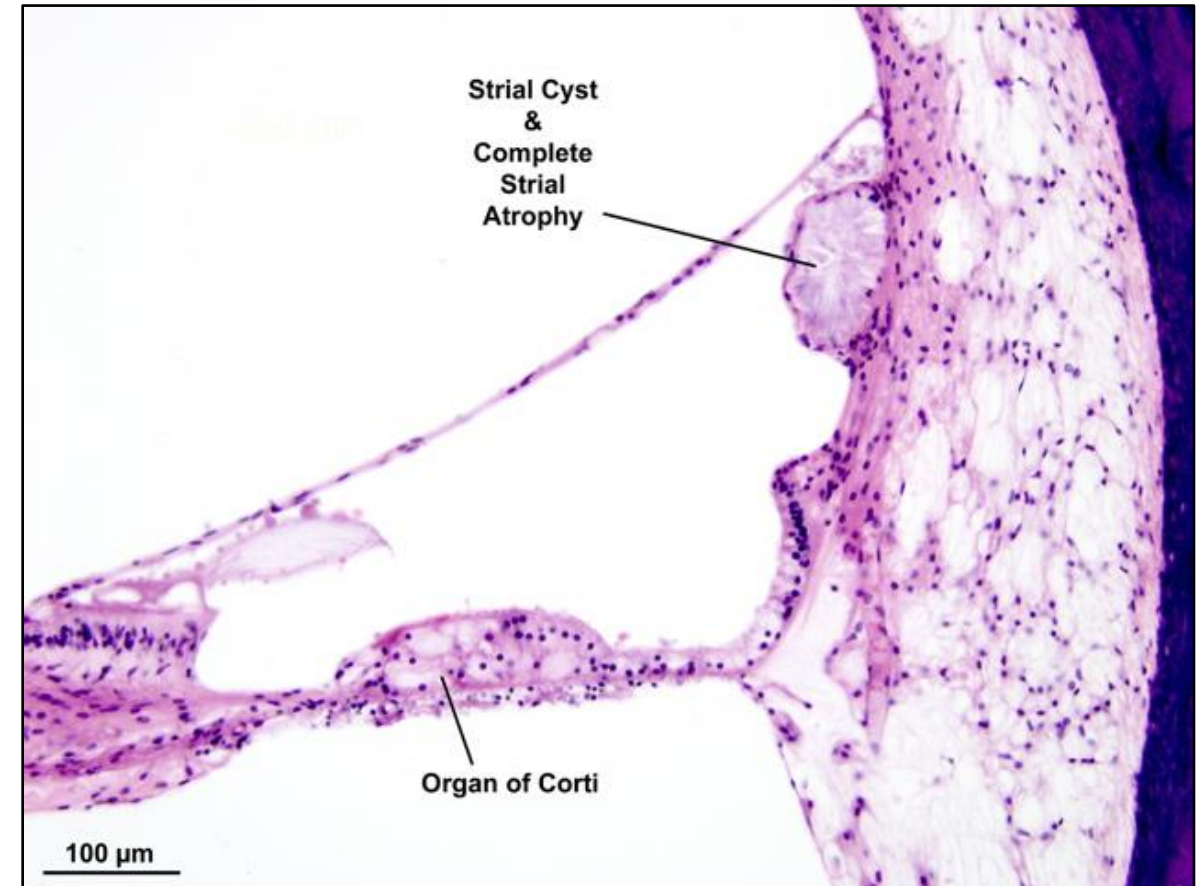

# Sensory Presbycusis, R-231

**Title:** Sensory Presbycusis, R-231

**Chapter:** Aging

**Chapter Section:** Presbycusis, Sensory Presbycusis

**TB Case Number:** 826

**Gender:** Male

**Age (yrs.):** 72

**Otologic Diagnosis:**

1. Presbycusis manifested by (a) Stria vascularis, atrophy, apical halves of both cochleae (b) Loss of hair cells of the organ of Corti, basal turn (c) Loss of cochlear neurons, basal turn
2. Retraction of Shrapnell's membrane and pars tensa, bilateral, moderate
3. Fibrocystic sclerosis, epitympanum and mastoid, left
4. Anatomical variant, separation of geniculate ganglion from genu, bilateral
5. Artifacts of removal and preparation, moderately severe, bilateral
6. Compression artifact, bilateral, most severe on the left



# Sensory Presbycusis, R-231

**Title:** Sensory Presbycusis, R-231

**Chapter:** Aging

**Chapter Section:** Presbycusis, Sensory Presbycusis

**TB Case Number:** 8

**Gender:** Male

**Age (yrs.):** 72

**Otologic Diagnosis:**

1. Presbycusis manifested by: (a) Stria vascularis, atrophy, apical halves of both cochleae (b) Loss of hair cells of the organ of Corti, basal turn (c) Loss of cochlear neurons, basal turn
2. Retraction of Shrapnell's membrane and pars tensa, bilateral, moderate
3. Fibrocystic sclerosis, epitympanum and mastoid, left
4. Anatomical variant, separation of geniculate ganglion from genu, bilateral
5. Artifacts of removal and preparation, moderately severe, bilateral
6. Compression artifact, bilateral, most severe on the left

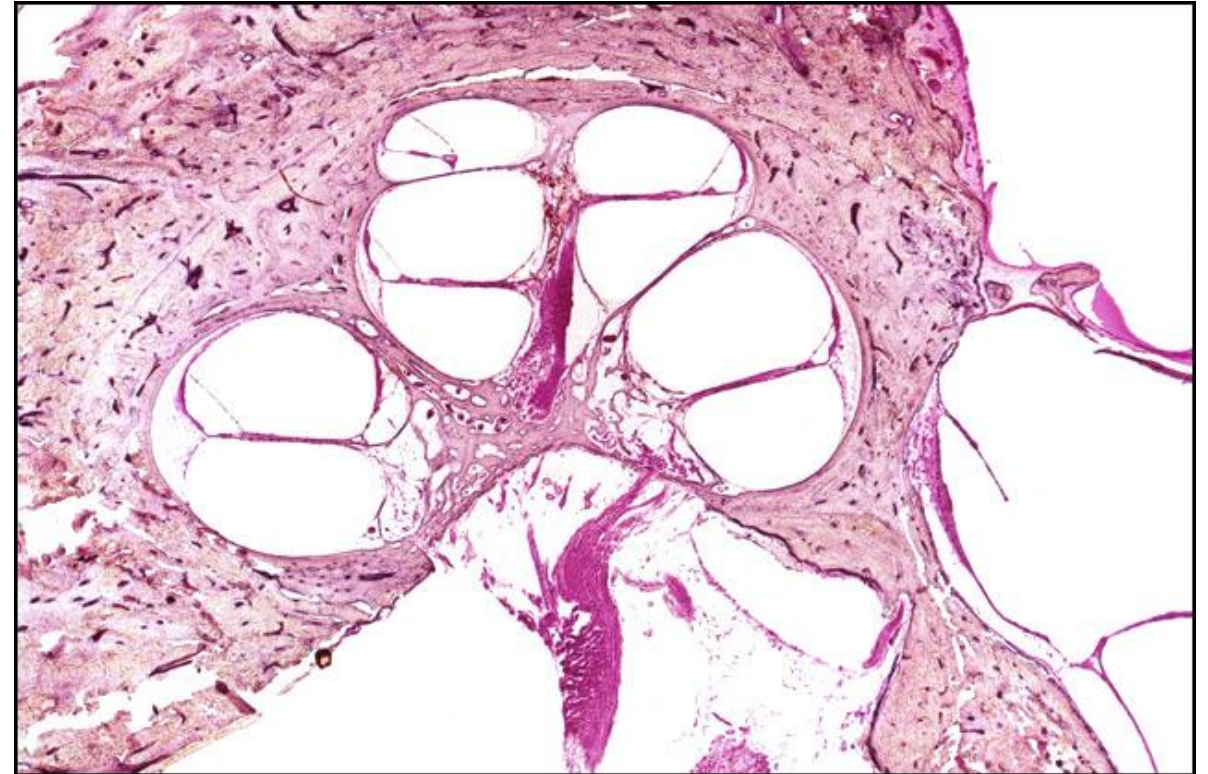



# Sensory Presbycusis (normal area), R-221

**Title:** Sensory Presbycusis (normal area), R-221

**Chapter:** Aging

**Chapter Section:** Presbycusis, Sensory Presbycusis

**TB Case Number:** 149

**Gender:** Male

**Age (yrs.):** 58

**Otologic Diagnosis:**

1. Primary neural degeneration
2. Sensory degeneration, basal end of the cochlea





# Sensory Presbycusis (normal area), R-221

**Title:** Sensory Presbycusis (normal area), R-221

**Chapter:** Aging

**Chapter Section:** Presbycusis, Sensory Presbycusis

**TB Case Number:** 149

**Gender:** Male

**Age (yrs.):** 58

**Otologic Diagnosis:**

1. Primary neural degeneration
2. Sensory degeneration, basal end of the cochlea

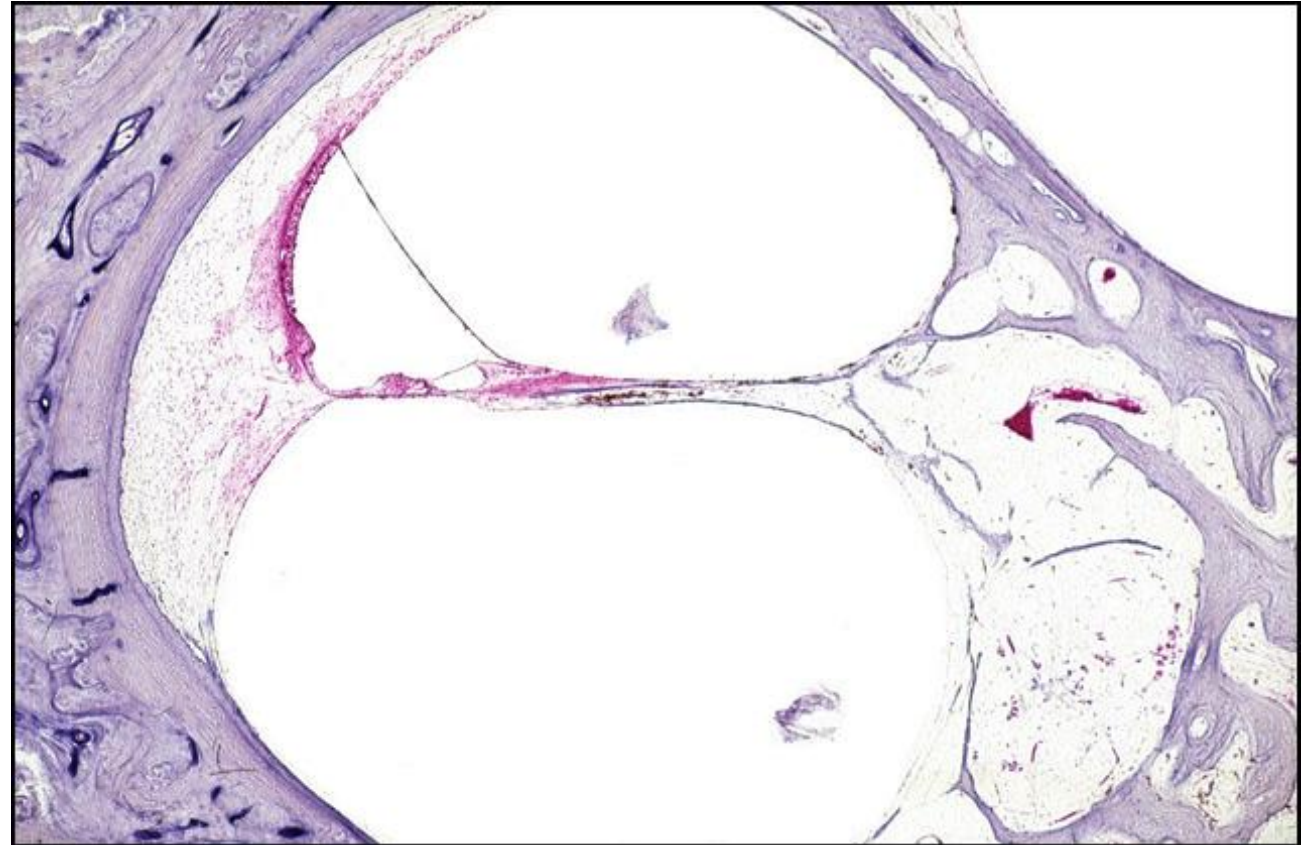

# Neural Presbycusis, L-261

**Title:** Neural Presbycusis, L-261

**Chapter:** Aging

**Chapter Section:** Neural Presbycusis, Presbycusis

**TB Case Number:** 368

**Gender:** Female

**Age (yrs.):** 63

**Otologic Diagnosis:**

1. Primary cochlear neural degeneration, severe, bilateral
2. Normal organs of Corti, bilateral
3. Compression artifact, right ear only, severe



# Neural Presbycusis, L-171

**Title:** Neural Presbycusis, L-171

**Chapter:** Aging

**Chapter Section:** Neural Presbycusis, Presbycusis

**TB Case Number:** 99

**Gender:** Male

**Age (yrs.):** 81

**Otologic Diagnosis:**

1. Presbycusis, mixed, neural and cochlear conductive
2. Acoustic trauma, mild, bilateral
3. Artifact, preparation, compression, moderate, right
4. Crista, posterior, anomaly, cystic formation, right

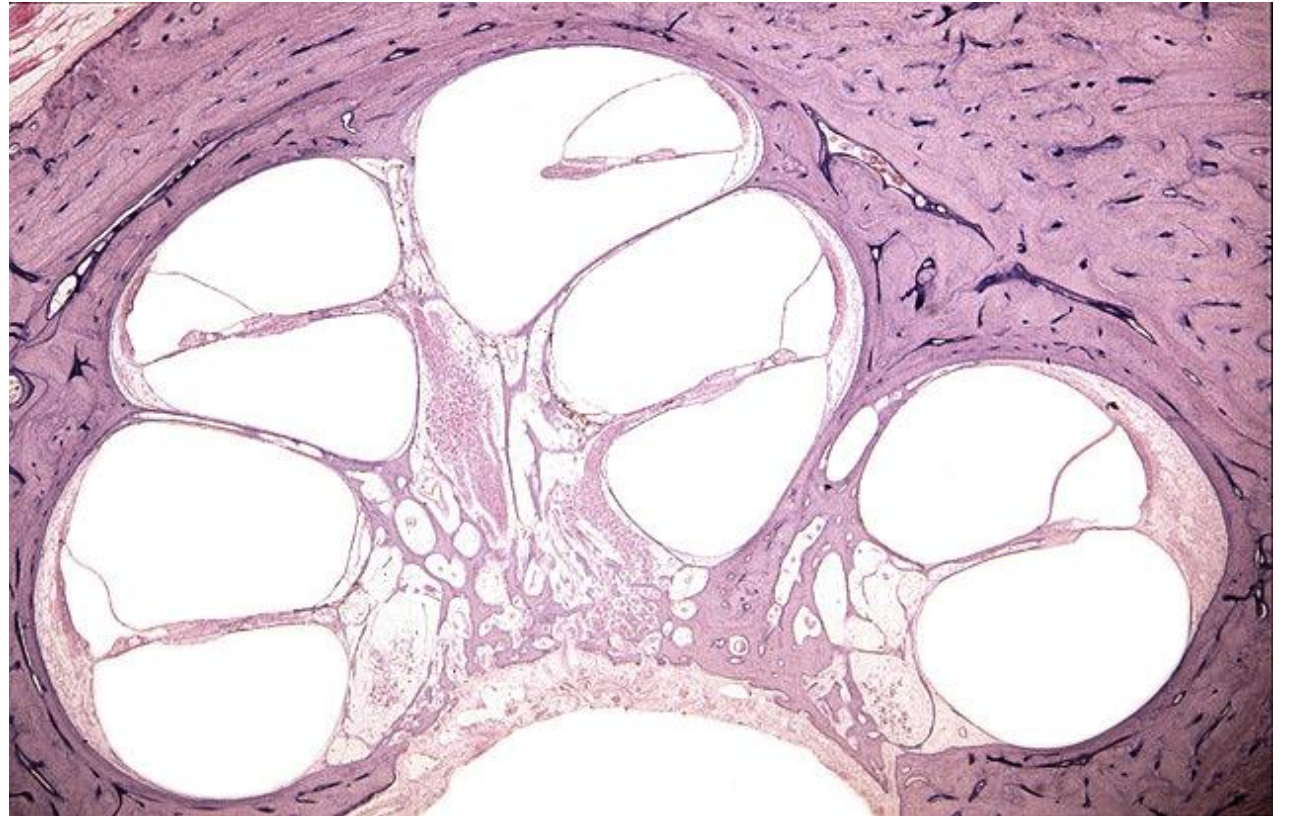



# Neural Presbycusis, L-241

**Title:** Neural Presbycusis, L-241

**Chapter:** Aging

**Chapter Section:** Neural Presbycusis, Presbycusis

**TB Case Number:** 350

**Gender:** Male

**Age (yrs.):** 75

**Otologic Diagnosis:**

1. Neuronal atrophy, cochlear, cause undetermined, left
2. Descending auditory pattern, cause undetermined, left
3. Osteitis, external auditory canal, left
4. Organ of Corti, atrophy, bilateral
5. Exostosis, external auditory canal, anterior and posterior, right

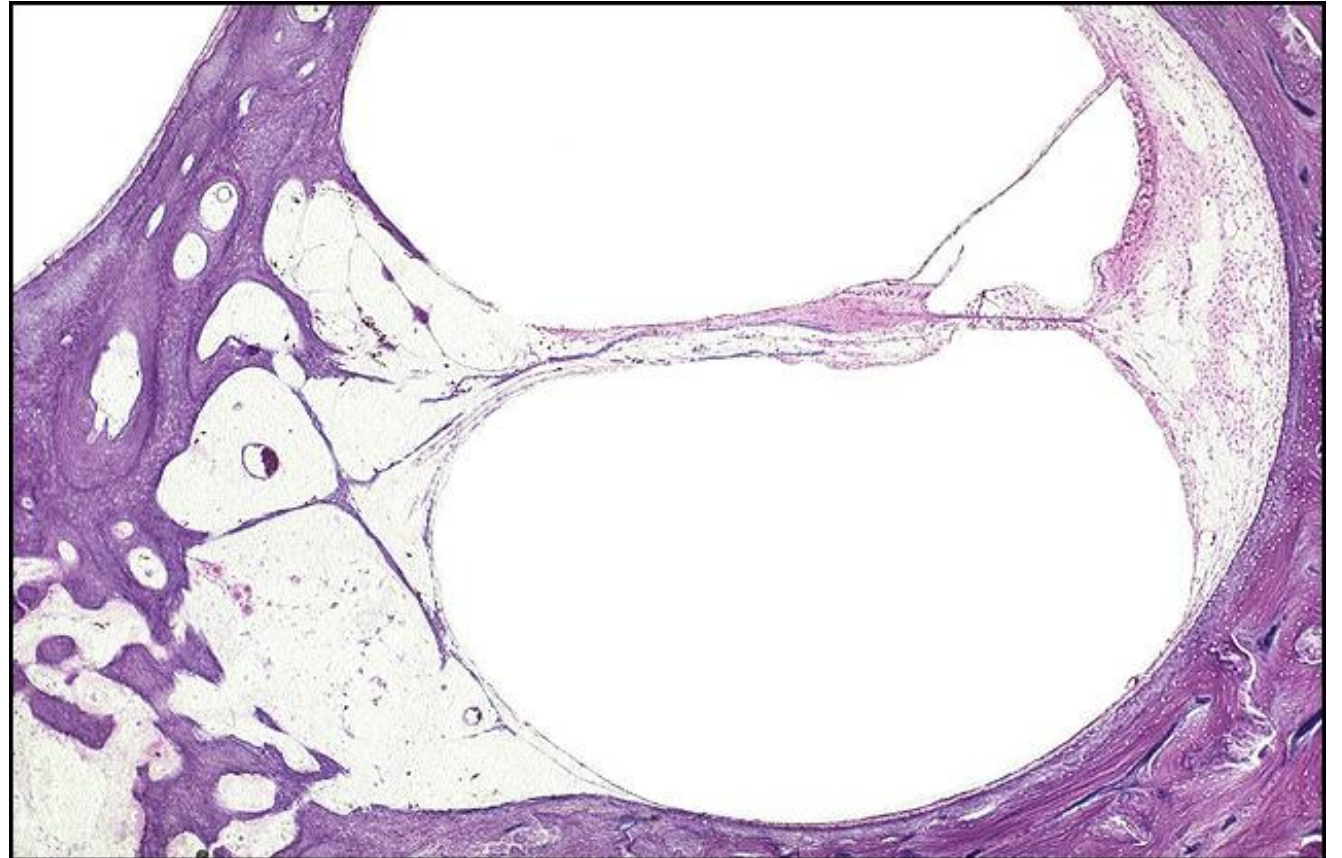

# Neural Presbycusis, L-187

**Title:** Neural Presbycusis, L-187

**Chapter:** Aging

**Chapter Section:** Neural Presbycusis, Presbycusis

**TB Case Number:** 220

**Gender:** Male

**Age (yrs.):** 86

**Otologic Diagnosis:**

1. Presbycusis, neural, strial and sensory, severe, bilateral
2. Fracture, transverse, petrous bone, right
3. Stapes, subluxation, trauma, right
4. Utricle, tears, trauma, right
5. Posterior canal, fibrosis, perilymphatic space, trauma, right
6. Bony labyrinth, microfractures, cochlea, trauma, right
7. Membranous labyrinth, degeneration, trauma, right
8. Artery, aberrant, posterior wall petrous bone, right





# Neural Presbycusis, L-210

**Title:** Neural Presbycusis, L-210

**Chapter:** Aging

**Chapter Section:** Neural Presbycusis, Presbycusis

**TB Case Number:** 844

**Gender:** Female

**Age (yrs.):** 89

**Otologic Diagnosis:**

1. Presbycusis, bilateral, characterized by atrophy of the stria vascularis and mild cochlear neuronal atrophy
2. Collapse of the cochlear duct and saccule right ear, antemortem, cause unknown

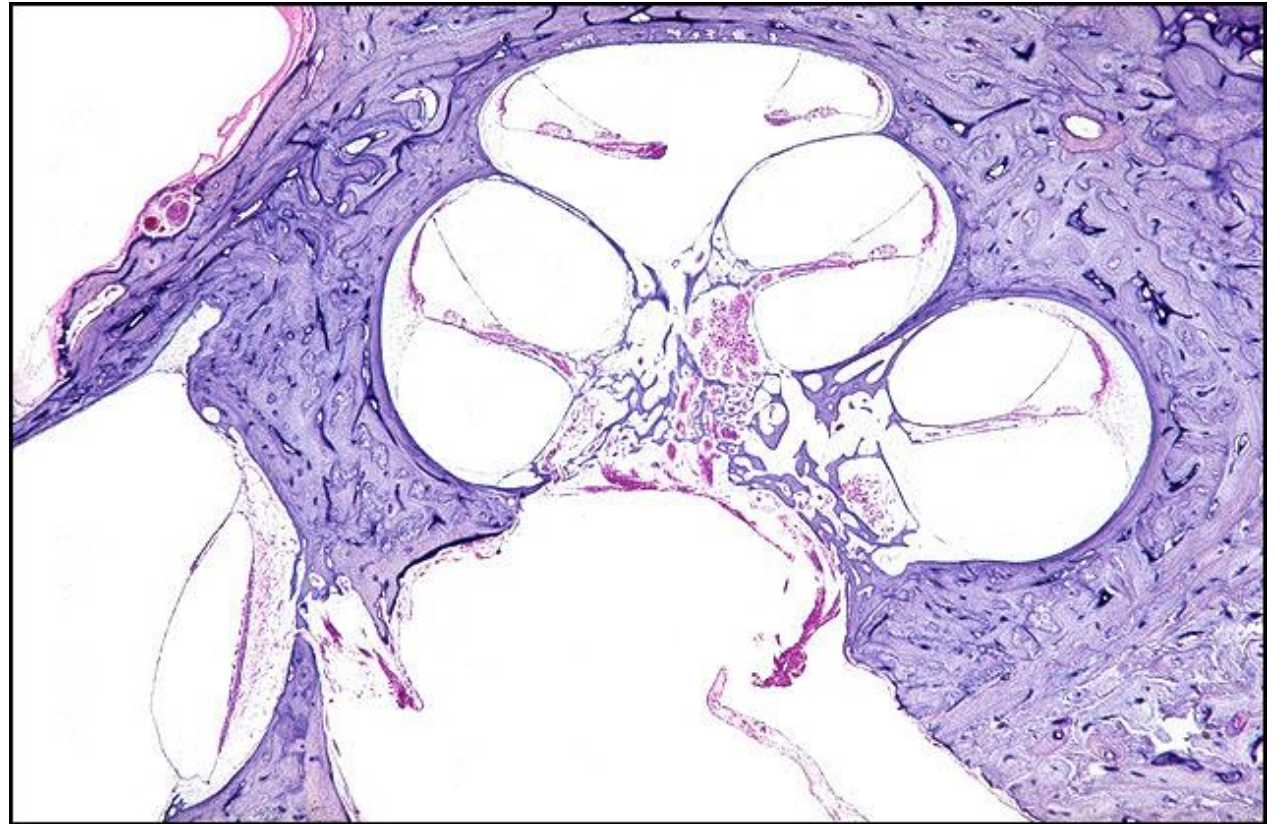



# Strial Presbycusis, R-241

**Title:** Strial Presbycusis, R-241

**Chapter:** Aging

**Chapter Section:** Presbycusis, Strial Presbycusis

**TB Case Number:** 222

**Gender:** Female

**Age (yrs.):** 72

**Otologic Diagnosis:**

1. Presbycusis, combined, strial (42% loss) and cochlear conductive
2. Otosclerosis, without stapes fixation (histologic), left
3. Sclerosis, fibrocystic, tympanomastoid compartment, inactive, left
4. Epidermization, partial, tympanic cavity, left
5. Tympanosclerosis, tympanic cavity, left
6. Osteitis, resorptive, ossicles, partial, left
7. Artery, internal carotid, dilated, thinning, bilateral
8. Artifact, removal, external canal and tympanic membrane, tearing and amputation, bilateral

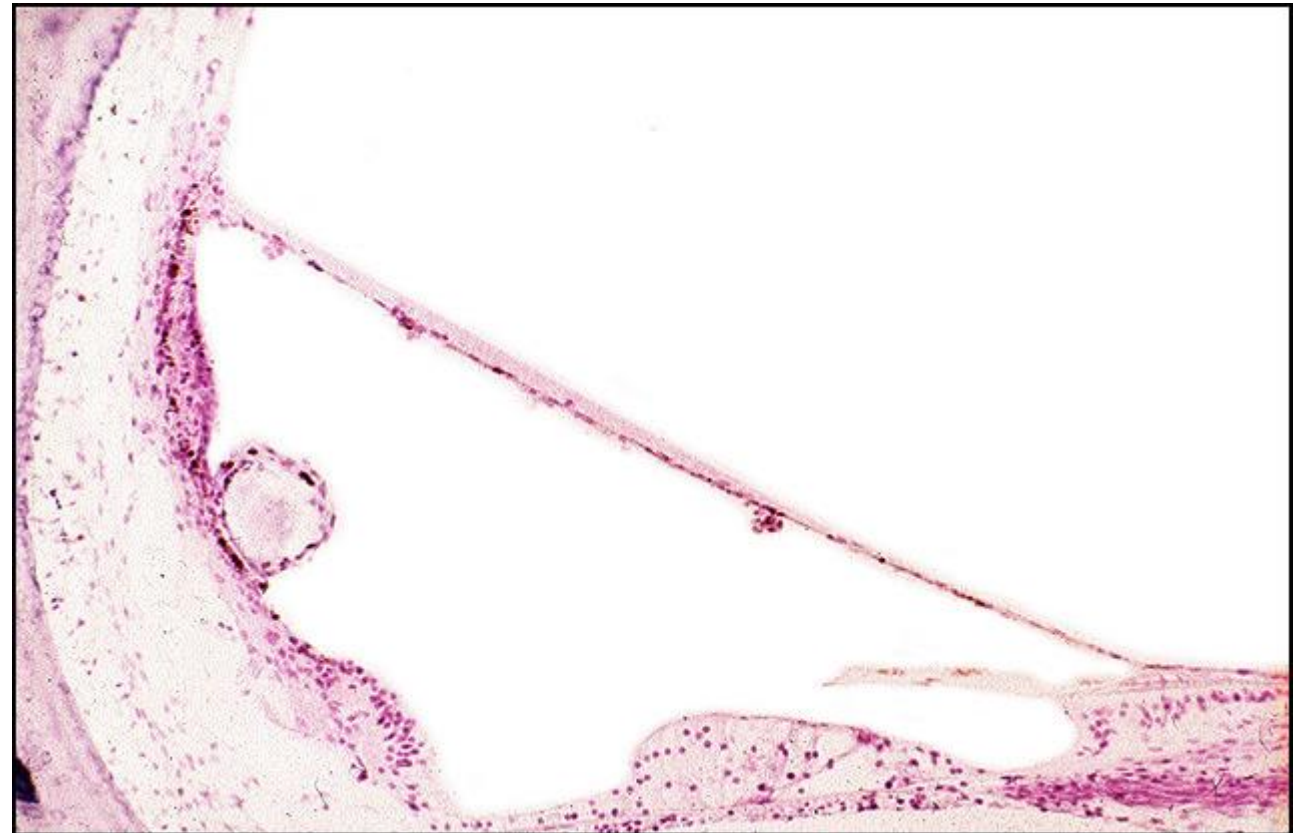

# Strial Presbycusis, R-181

**Title:** Strial Presbycusis, R-181

**Chapter:** Aging

**Chapter Section:** Presbycusis, Strial Presbycusis

**TB Case Number:** 222

**Gender:** Female

**Age (yrs.):** 72

**Otologic Diagnosis:**

1. Presbycusis, combined, strial (42% loss) and cochlear conductive
2. Otosclerosis, without stapes fixation (histologic), left
3. Sclerosis, fibrocystic, tympanomastoid compartment, inactive, left
4. Epidermization, partial, tympanic cavity, left
5. Tympanosclerosis, tympanic cavity, left
6. Osteitis, resorptive, ossicles, partial, left
7. Artery, internal carotid, dilated, thinning, bilateral
8. Artifact, removal, external canal and tympanic membrane, tearing and amputation, bilateral



# Strial Presbycusis, R-212

**Title:** Strial Presbycusis, R-212

**Chapter:** Aging

**Chapter Section:** Presbycusis, Strial Presbycusis

**TB Case Number:** 222

**Gender:** Female

**Age (yrs.):** 72

**Otologic Diagnosis:**

1. Presbycusis, combined, strial (42% loss) and cochlear conductive
2. Otosclerosis, without stapes fixation (histologic), left
3. Sclerosis, fibrocystic, tympanomastoid compartment, inactive, left
4. Epidermization, partial, tympanic cavity, left
5. Tympanosclerosis, tympanic cavity, left
6. Osteitis, resorptive, ossicles, partial, left
7. Artery, internal carotid, dilated, thinning, bilateral
8. Artifact, removal, external canal and tympanic membrane, tearing and amputation, bilateral

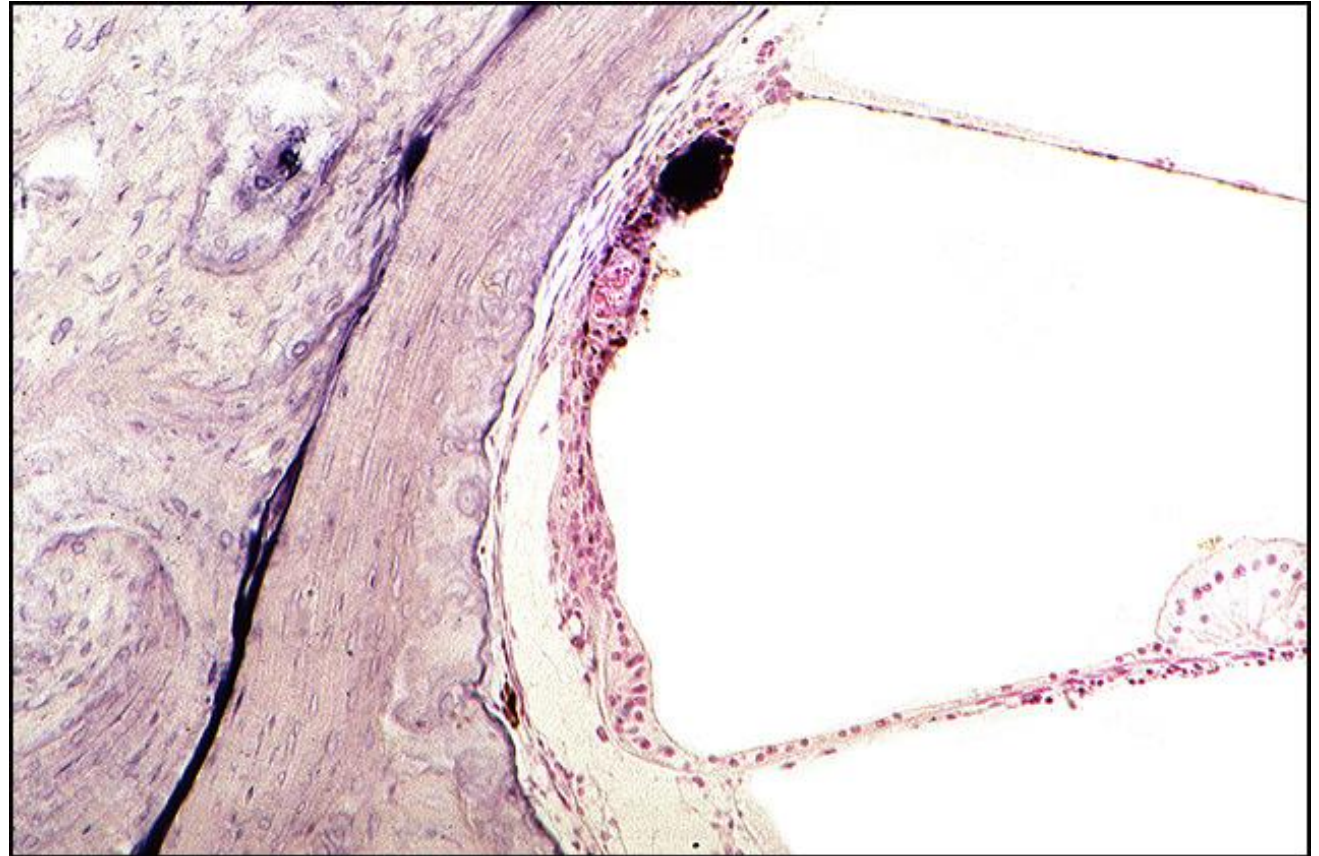



# Strial Presbycusis, L-211

**Title:** Strial Presbycusis, L-211

**Chapter:** Aging

**Chapter Section:** Presbycusis, Strial Presbycusis

**TB Case Number:** 707

**Gender:** Male

**Age (yrs.):** 72

**Otologic Diagnosis:**

1. Otosclerosis, bilateral
2. Stapedectomy followed by revision stapedectomy, right
3. Degeneration of organ of Corti, cochlear neurons, stria vascularis, secondary to stapes surgery, right
4. Rupture of the saccule caused by surgical trauma
5. Presbycusis, strial atrophy, severe

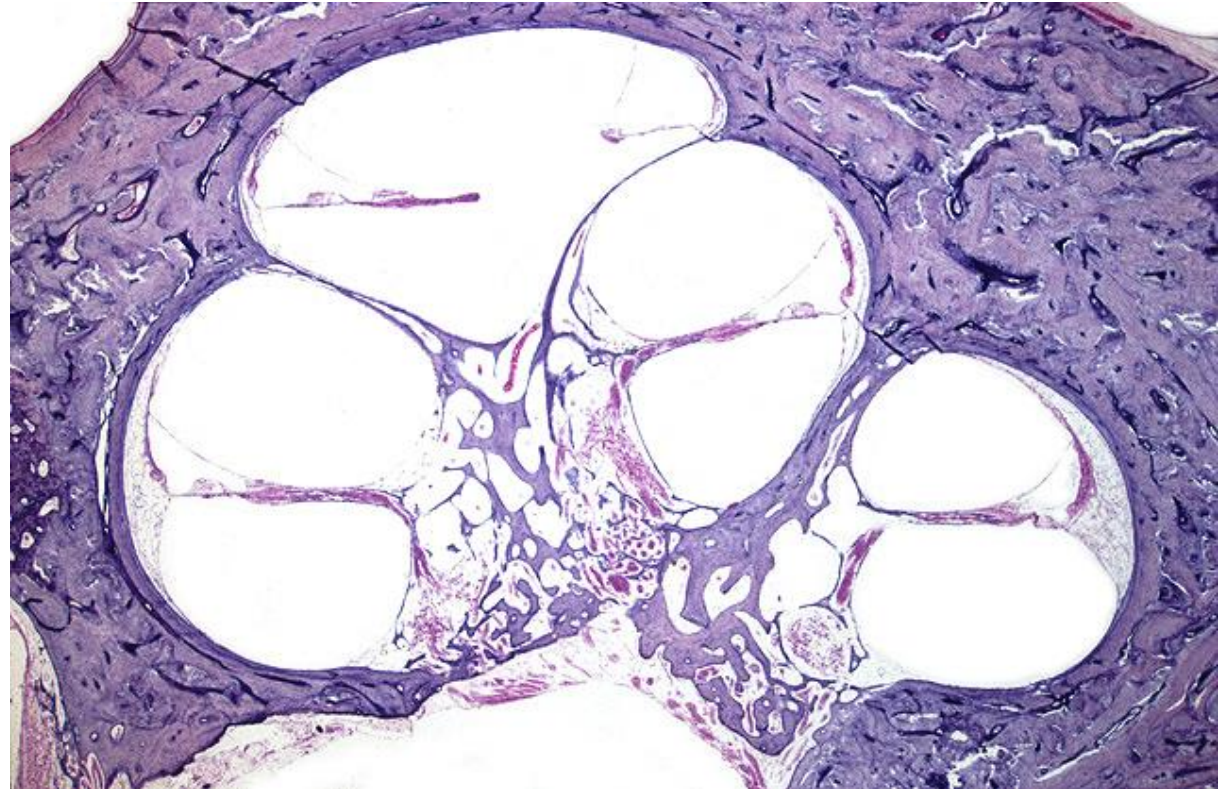

# Strial Presbycusis, L-211

**Title:** Strial Presbycusis, L-211

**Chapter:** Aging

**Chapter Section:** Presbycusis, Strial Presbycusis

**TB Case Number:** 707

**Gender:** Male

**Age (yrs.):** 72

**Otologic Diagnosis:**

1. Otosclerosis, bilateral
2. Stapedectomy followed by revision stapedectomy, right
3. Degeneration of organ of Corti, cochlear neurons, stria vascularis, secondary to stapes surgery, right
4. Rupture of the sacculle caused by surgical trauma
5. Presbycusis, strial atrophy, severe

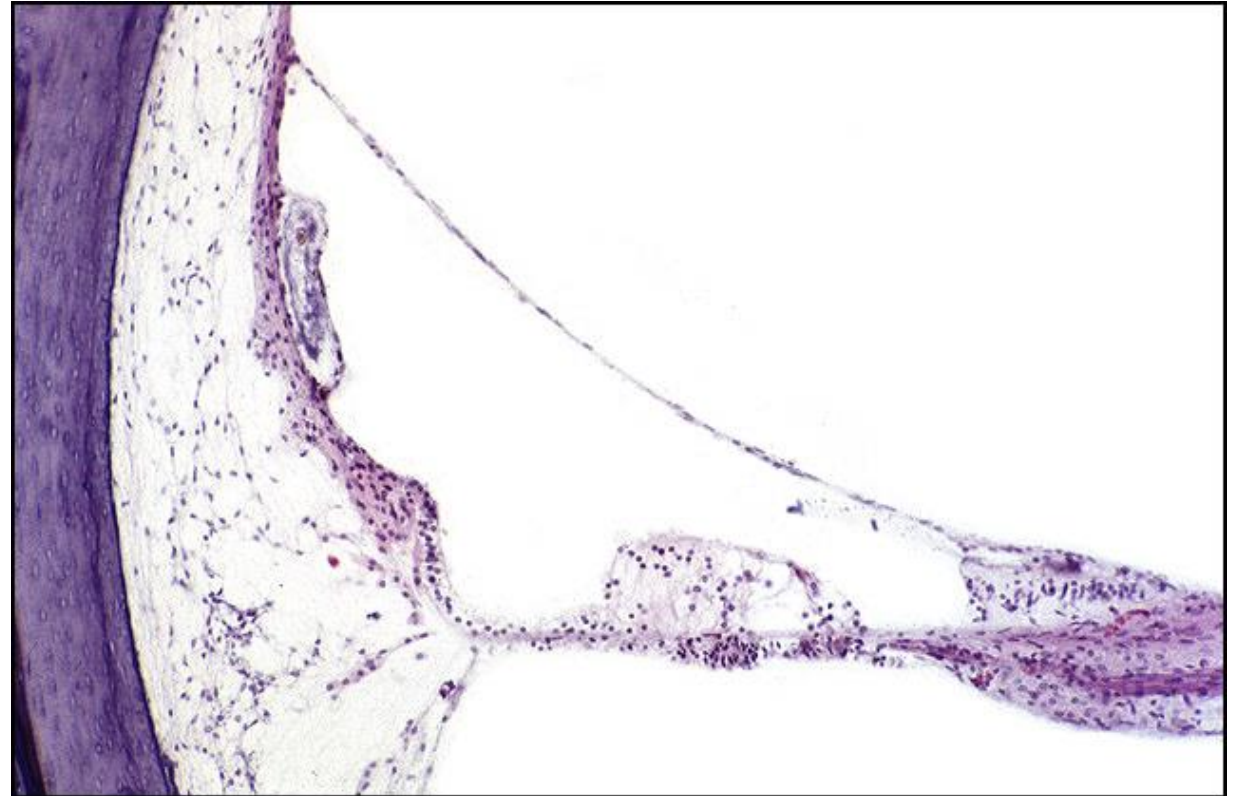

# Strial Presbycusis, L-211

**Title:** Strial Presbycusis, L-211

**Chapter:** Aging

**Chapter Section:** Presbycusis, Strial Presbycusis

**TB Case Number:** 707

**Gender:** Male

**Age (yrs.):** 72

**Otologic Diagnosis:**

1. Otosclerosis, bilateral
2. Stapedectomy followed by revision stapedectomy, right
3. Degeneration of organ of Corti, cochlear neurons, stria vascularis, secondary to stapes surgery, right
4. Rupture of the saccule caused by surgical trauma
5. Presbycusis, strial atrophy, severe





# Strial Presbycusis, L-251

**Title:** Strial Presbycusis, L-251

**Chapter:** Aging

**Chapter Section:** Presbycusis, Strial Presbycusis

**TB Case Number:** 707

**Gender:** Male

**Age (yrs.):** 72

**Otologic Diagnosis:**

1. Otosclerosis, bilateral
2. Stapedectomy followed by revision stapedectomy, right
3. Degeneration of organ of Corti, cochlear neurons, stria vascularis, secondary to stapes surgery, right
4. Rupture of the saccule caused by surgical trauma
5. Presbycusis, strial atrophy, severe

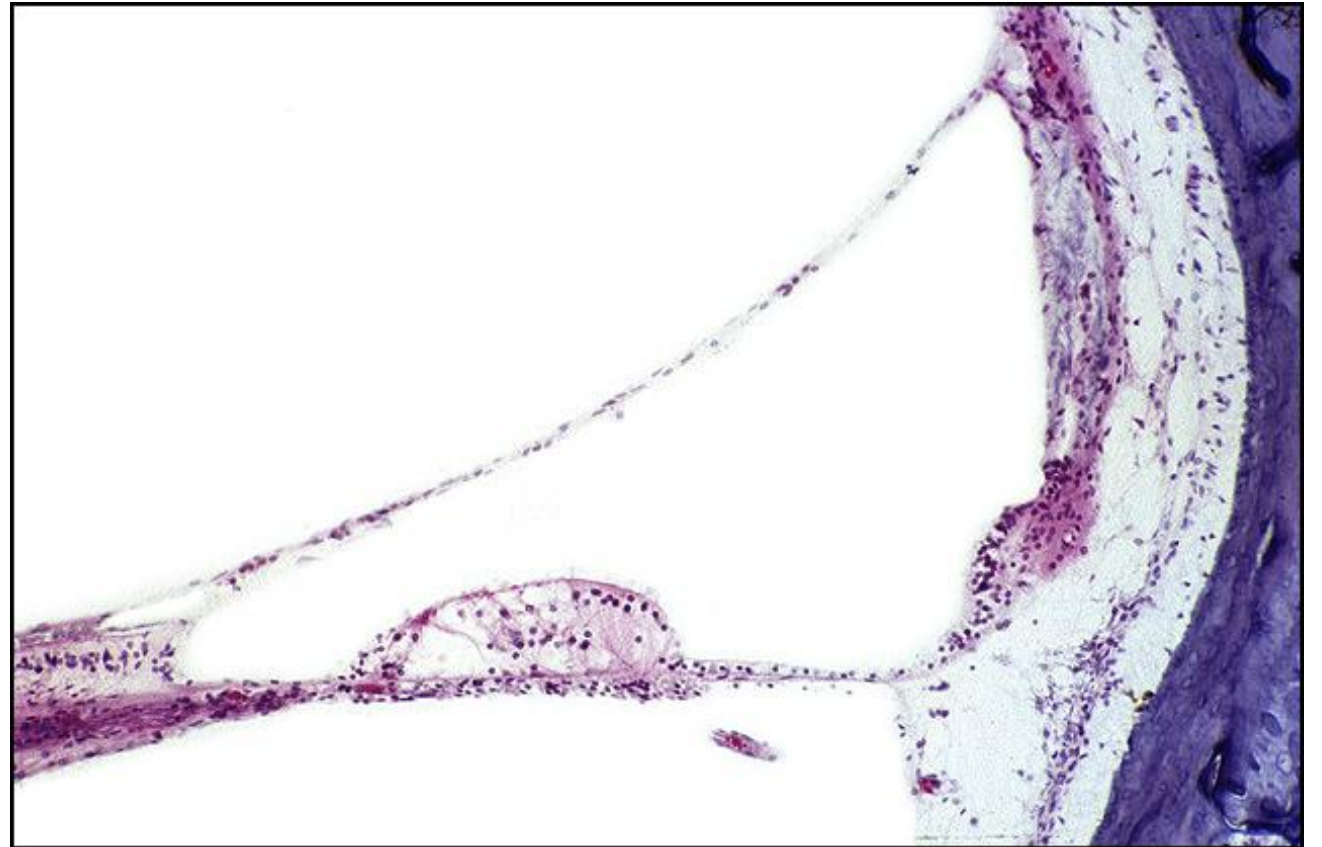

# Strial Presbycusis, L-251

**Title:** Strial Presbycusis, L-251

**Chapter:** Aging

**Chapter Section:** Presbycusis, Strial Presbycusis

**TB Case Number:** 707

**Gender:** Male

**Age (yrs.):** 72

**Otologic Diagnosis:**

1. Otosclerosis, bilateral
2. Stapedectomy followed by revision stapedectomy, right
3. Degeneration of organ of Corti, cochlear neurons, stria vascularis, secondary to stapes surgery, right
4. Rupture of the sacculle caused by surgical trauma
5. Presbycusis, strial atrophy, severe

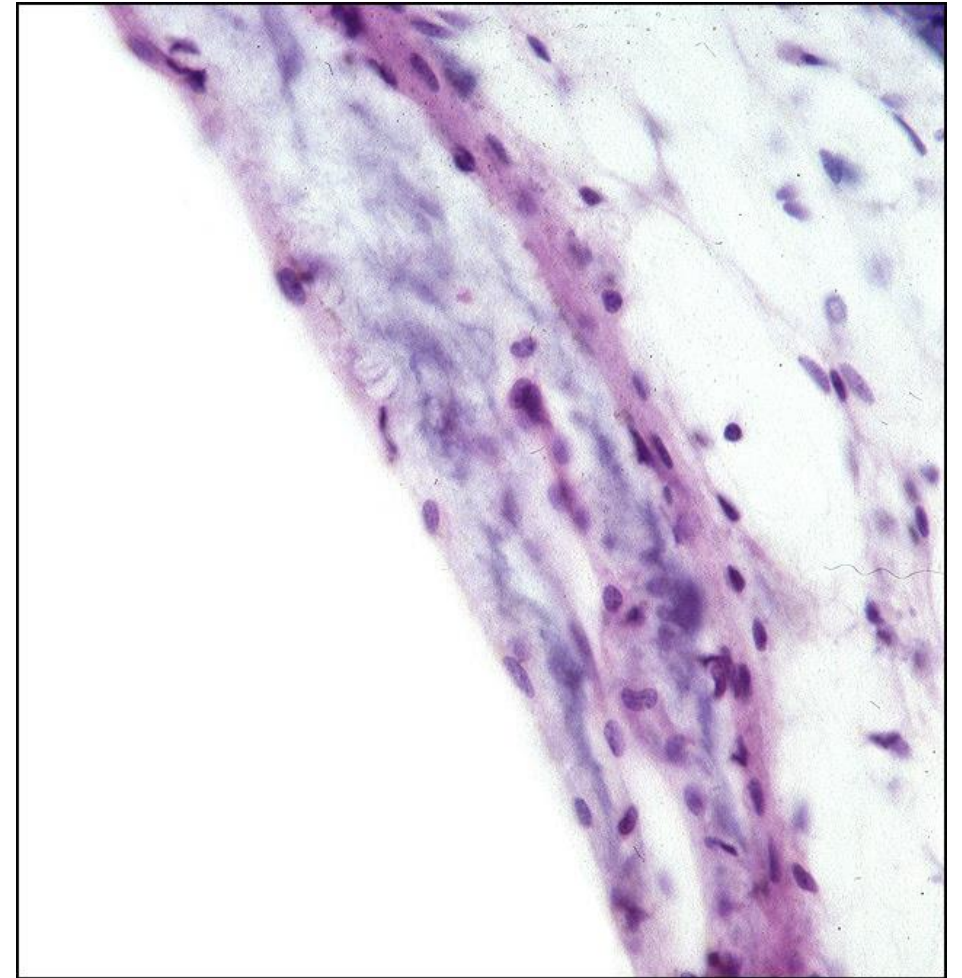

# Cochlear Conductive Presbycusis, L-259

**Title:** Cochlear Conductive Presbycusis, L-259

**Chapter:** Aging

**Chapter Section:** Cochlear Conductive Presbycusis, Presbycusis

**TB Case Number:** 321

**Gender:** Male

**Age (yrs.):** 91

**Otologic Diagnosis:**

Presbycusis, cochlear conductive type, manifested by descending threshold pattern, left





# Cochlear Conductive Presbycusis, L-259

**Title:** Cochlear Conductive Presbycusis, L-259

**Chapter:** Aging

**Chapter Section:** Cochlear Conductive Presbycusis, Presbycusis

**TB Case Number:** 321

**Gender:** Male

**Age (yrs.):** 91

**Otologic Diagnosis:**

Presbycusis, cochlear conductive type, manifested by descending threshold pattern, left



# Cochlear Conductive Presbycusis, R-253

**Title:** Cochlear Conductive Presbycusis, R-253

**Chapter:** Aging

**Chapter Section:** Cochlear Conductive Presbycusis, Presbycusis

**TB Case Number:** 385

**Gender:** Male

**Age (yrs.):** 87

**Otologic Diagnosis:**

1. Presbycusis, mixed type, characterized by degenerative changes in the stria vascularis, organ of Corti, and cochlear neurons, bilateral
2. Arachnoid cyst, internal auditory canal, small, without pressure atrophy of nerves, left



# Cochlear Conductive Presbycusis, R-253

**Title:** Cochlear Conductive Presbycusis, R-253

**Chapter:** Aging

**Chapter Section:** Cochlear Conductive Presbycusis, Presbycusis

**TB Case Number:** 385

**Gender:** Male

**Age (yrs.):** 87

**Otologic Diagnosis:**

1. Presbycusis, mixed type, characterized by degenerative changes in the stria vascularis, organ of Corti, and cochlear neurons, bilateral
2. Arachnoid cyst, internal auditory canal, small, without pressure atrophy of nerves, left





# Cochlear Conductive Presbycusis, R-170

**Title:** Cochlear Conductive Presbycusis, R-170

**Chapter:** Aging

**Chapter Section:** Cochlear Conductive Presbycusis, Presbycusis

**TB Case Number:** 192

**Gender:** Male

**Age (yrs.):** 53

**Otologic Diagnosis:**

1. Neurofibromatosis 1, no otic manifestations
2. Neurofibroma, greater superficial petrosal nerve, small, left
3. Sensorineural hearing loss, gradual, descending, bilateral
4. Presbycusis, cochlear conductive, mild, presumptive
5. Organ of Corti, normal, bilateral
6. Paget's disease, late osteoblastic phase, mastoid, mild, left
7. Lateral medullary infarct, remote, four years

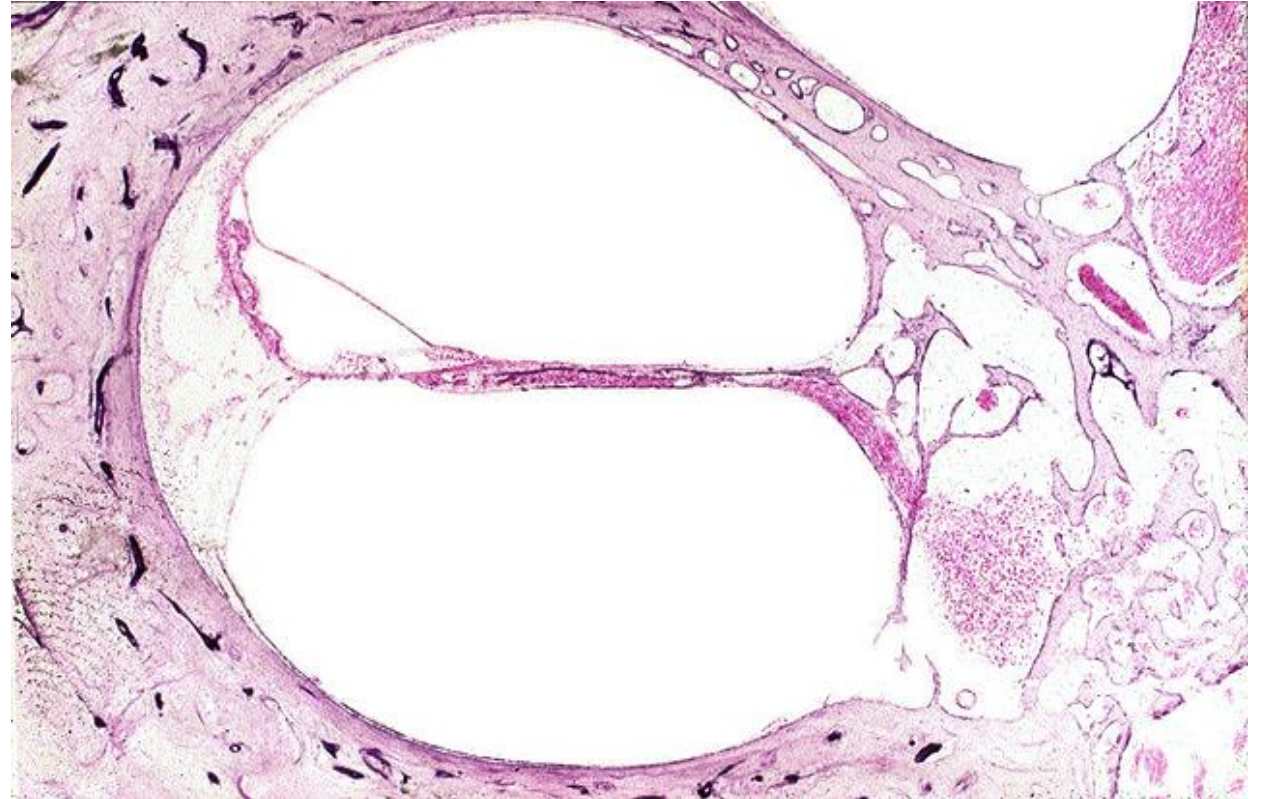

# Cochlear Conductive Presbycusis, R-191

**Title:** Cochlear Conductive Presbycusis, R-191

**Chapter:** Aging

**Chapter Section:** Cochlear Conductive Presbycusis, Presbycusis

**TB Case Number:** 371

**Gender:** Male

**Age (yrs.):** 96

**Otologic Diagnosis:**

1. Presbycusis, inner ear conductive, right
2. Fibrocystic sclerosis, middle ear, presumably due to eustachian tube blockage, left
3. Fibrocystic sclerosis, mastoid, presumably due to eustachian tube blockage, left
4. Cochleosaccular degeneration, left, presumably due to viral labyrinthitis at age 65
5. Arachnoid cysts, internal auditory canals, occult, bilateral
6. Paget's disease, petrous bones, inactive, bilateral
7. Neural degeneration, vestibular nerve, superior division, bilateral

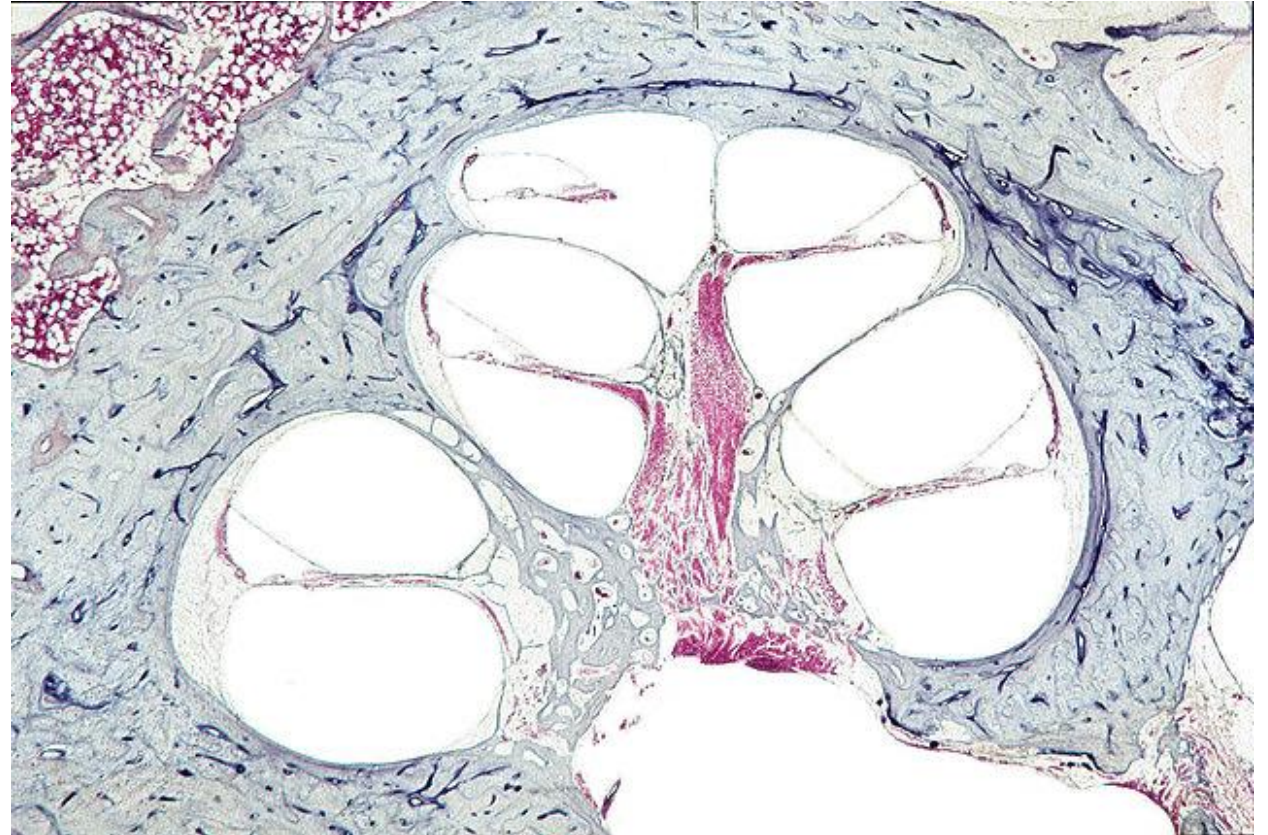



# Cochlear Conductive Presbycusis, R-191

**Title:** Cochlear Conductive Presbycusis, R-191

**Chapter:** Aging

**Chapter Section:** Cochlear Conductive Presbycusis, Presbycusis

**TB Case Number:** 371

**Gender:** Male

**Age (yrs.):** 96

**Otologic Diagnosis:**

1. Presbycusis, inner ear conductive, right
2. Fibrocystic sclerosis, middle ear, presumably due to eustachian tube blockage, left
3. Fibrocystic sclerosis, mastoid, presumably due to eustachian tube blockage, left
4. Cochleosaccular degeneration, left, presumably due to viral labyrinthitis at age 65
5. Arachnoid cysts, internal auditory canals, occult, bilateral
6. Paget's disease, petrous bones, inactive, bilateral
7. Neural degeneration, vestibular nerve, superior division, bilateral





# Cochlear Conductive Presbycusis, R-231

**Title:** Cochlear Conductive Presbycusis, R-231

**Chapter:** Aging

**Chapter Section:** Cochlear Conductive Presbycusis, Presbycusis

**TB Case Number:** 413

**Gender:** Male

**Age (yrs.):** 83

**Otologic Diagnosis:**

1. Presbycusis, inner ear conductive
2. Presbycusis, stria
3. Presbycusis, neural
4. Utricle, invagination of cuboidal cells containing pigment, undetermined nature, bilateral

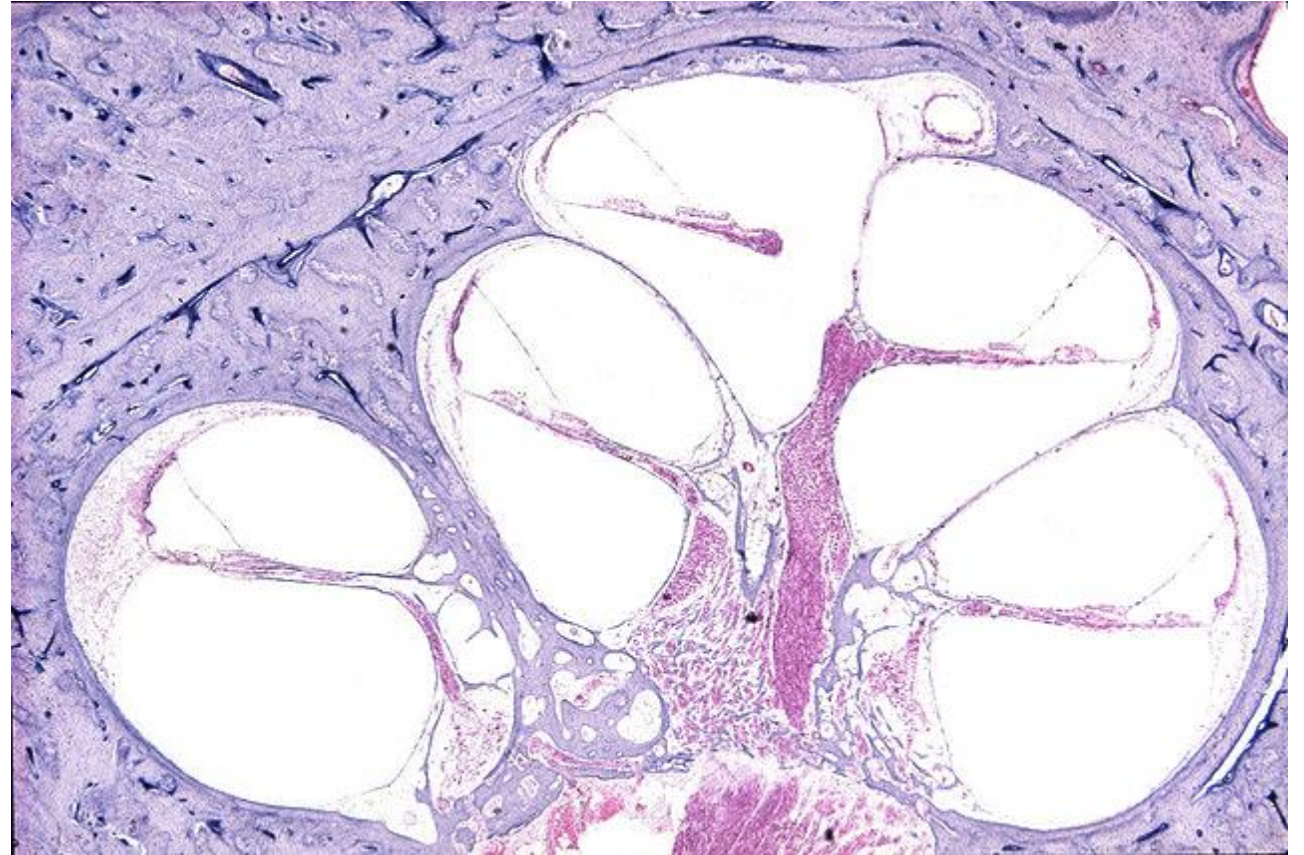

# Cochlear Conductive Presbycusis, R-231

**Title:** Cochlear Conductive Presbycusis, R-231

**Chapter:** Aging

**Chapter Section:** Cochlear Conductive Presbycusis, Presbycusis

**TB Case Number:** 413

**Gender:** Male

**Age (yrs.):** 83

**Otologic Diagnosis:**

1. Presbycusis, inner ear conductive
2. Presbycusis, strial
3. Presbycusis, neural
4. Utricle, invagination of cuboidal cells containing pigment, undetermined nature, bilateral

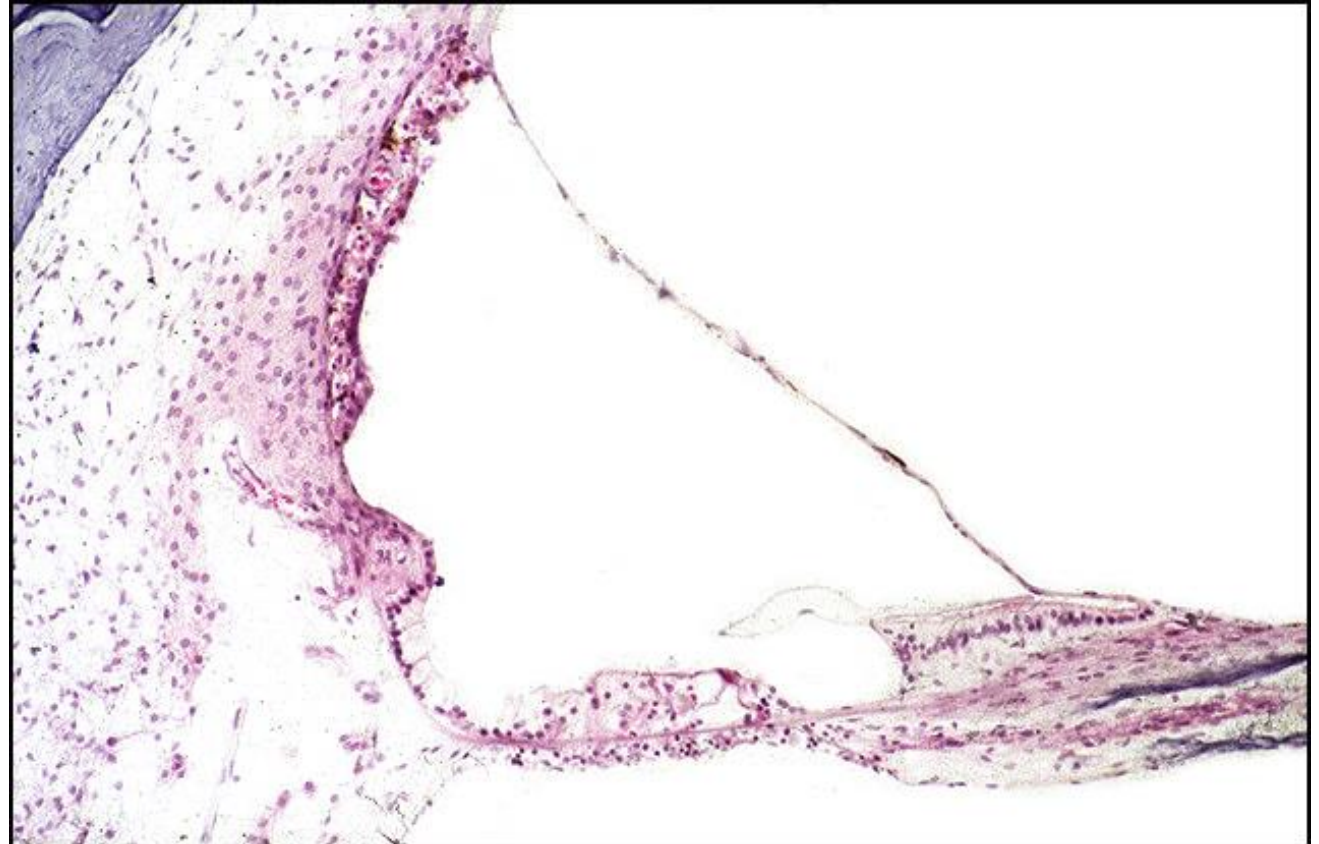

# Mixed Presbycusis, R-181

**Title:** Mixed Presbycusis, R-181

**Chapter:** Aging

**Chapter Section:** Mixed Presbycusis, Presbycusis

**TB Case Number:** 13

**Gender:** Female

**Age (yrs.):** 81

**Otologic Diagnosis:**

1. Presbycusis mixed, strial and neural
2. Facial recess obliteration, bilateral





# Mixed Presbycusis, L-181

**Title:** Mixed Presbycusis, L-181

**Chapter:** Aging

**Chapter Section:** Mixed Presbycusis, Presbycusis

**TB Case Number:** 411

**Gender:** Male

**Age (yrs.):** 82

**Otologic Diagnosis:**

1. Neural degeneration, primary, severe, bilateral
2. Organ of Corti, atrophy, basal turn, (presbycusis and acoustic trauma), left

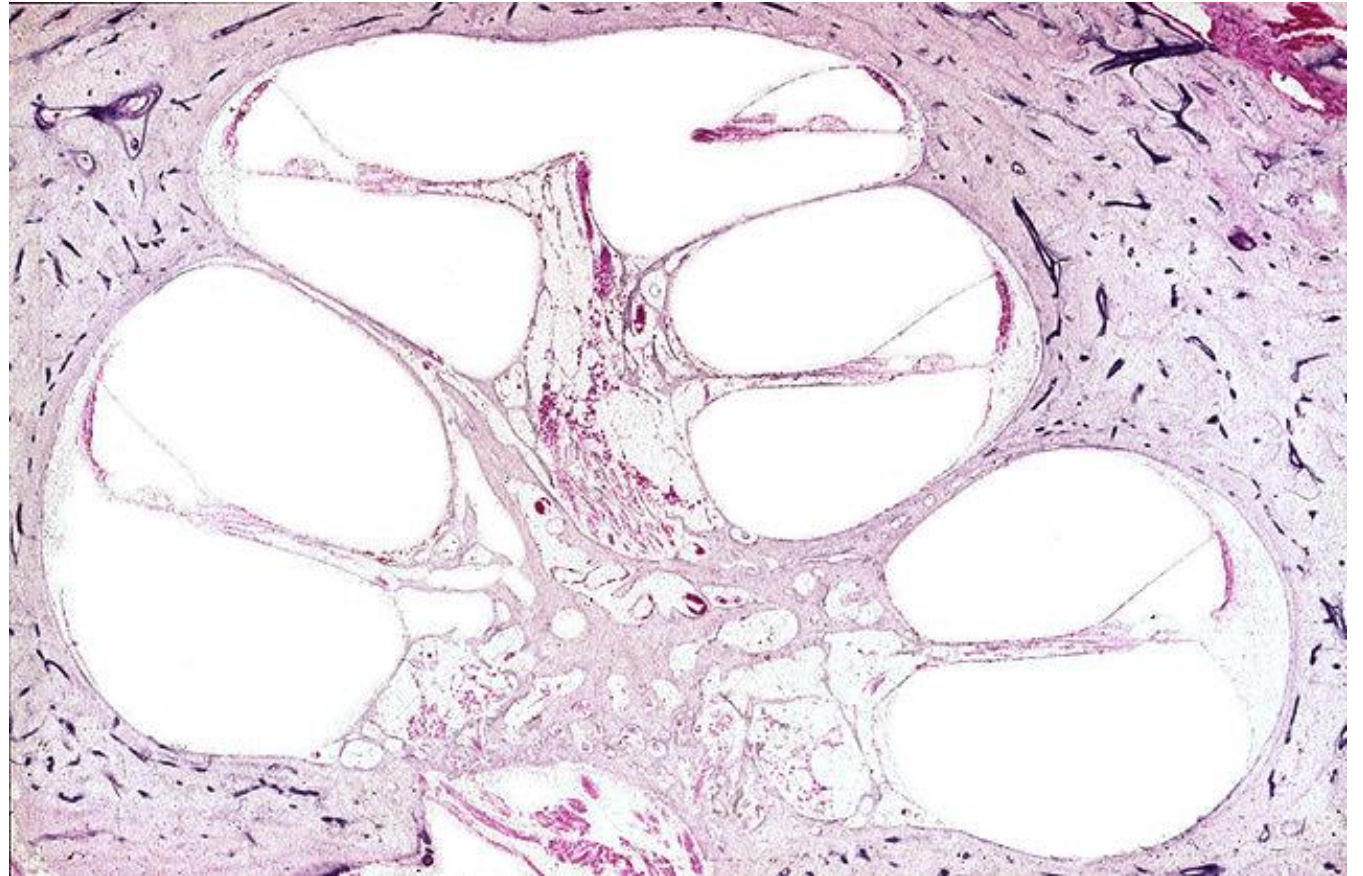

# Area of Normal Organ of Corti, L-181

**Title:** Area of Normal Organ of Corti, L-181

**Chapter:** Aging

**Chapter Section:** Mixed Presbycusis, Presbycusis

**TB Case Number:** 411

**Gender:** Male

**Age (yrs.):** 82

**Otologic Diagnosis:**

1. Neural degeneration, primary, severe, bilateral
2. Organ of Corti, atrophy, basal turn, (presbycusis and acoustic trauma), left



# Mixed Presbycusis, L-270

**Title:** Mixed Presbycusis, L-270

**Chapter:** Aging

**Chapter Section:** Mixed Presbycusis, Presbycusis

**TB Case Number:** 758

**Gender:** Female

**Age (yrs.):** 85

**Otologic Diagnosis:**

1. Strial atrophy, moderately severe, bilateral
2. Primary neural degeneration, moderate, bilateral
3. Sensory cell loss, cochlea, basal turn, cause unknown, left

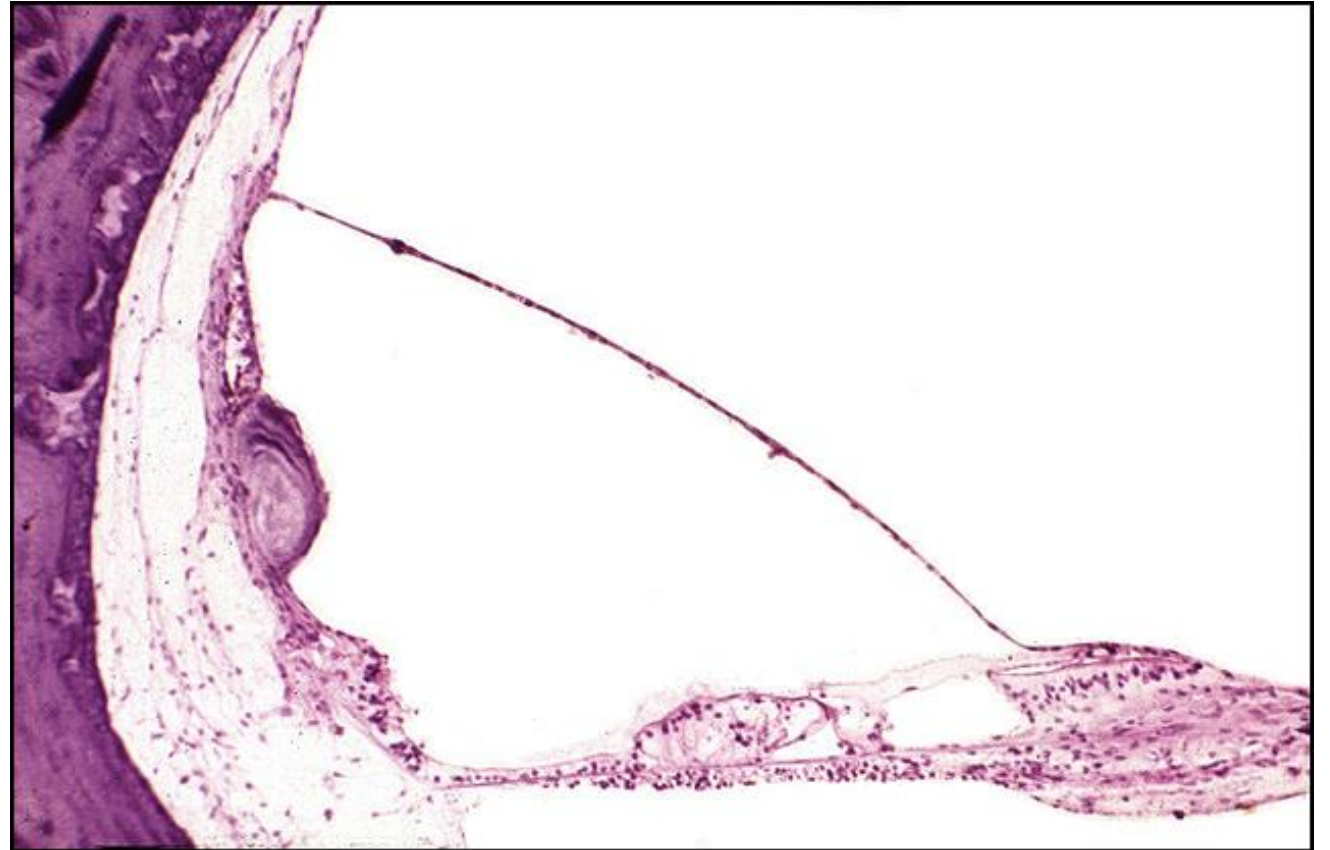



# Mixed Presbycusis, L-190

**Title:** Mixed Presbycusis, L-190

**Chapter:** Aging

**Chapter Section:** Mixed Presbycusis, Presbycusis

**TB Case Number:** 758

**Gender:** Female

**Age (yrs.):** 85

**Otologic Diagnosis:**

1. Strial atrophy, moderately severe, bilateral
2. Primary neural degeneration, moderate, bilateral
3. Sensory cell loss, cochlea, basal turn, cause unknown, left

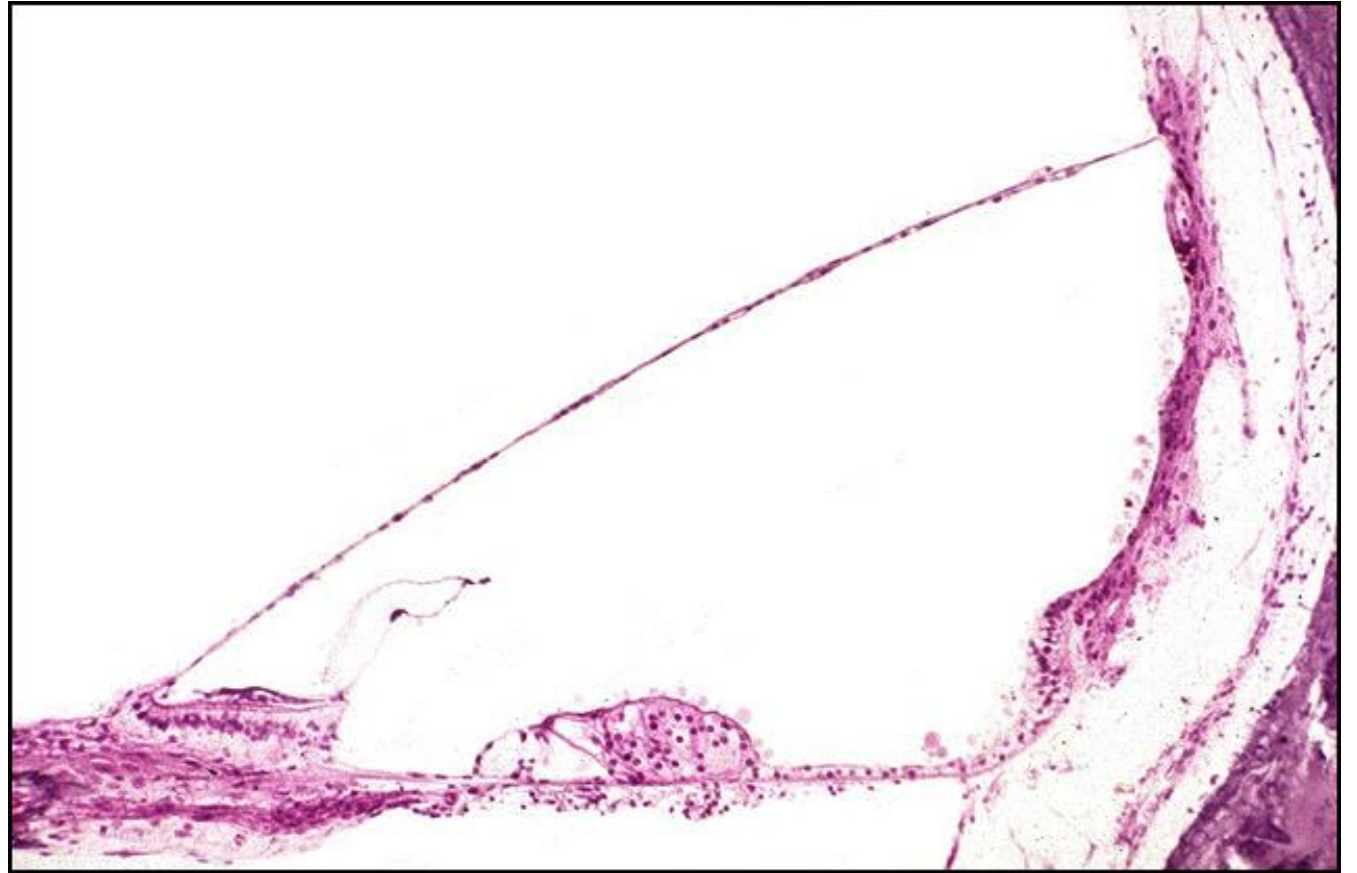

# Mixed Presbycusis, R-201

**Title:** Mixed Presbycusis, R-201

**Chapter:** Aging

**Chapter Section:** Mixed Presbycusis, Presbycusis

**TB Case Number:** 510

**Gender:** Female

**Age (yrs.):** 96

**Otologic Diagnosis:**

1. Presbycusis, mixed type, characterized by (a) Loss of sensory cells (b) Loss of stria vascularis (c) Loss of neural elements (d) Loss of spiral ganglion
2. Paget's disease of the temporal bone, most severe on right (with remodeling into normal lamellar bone)

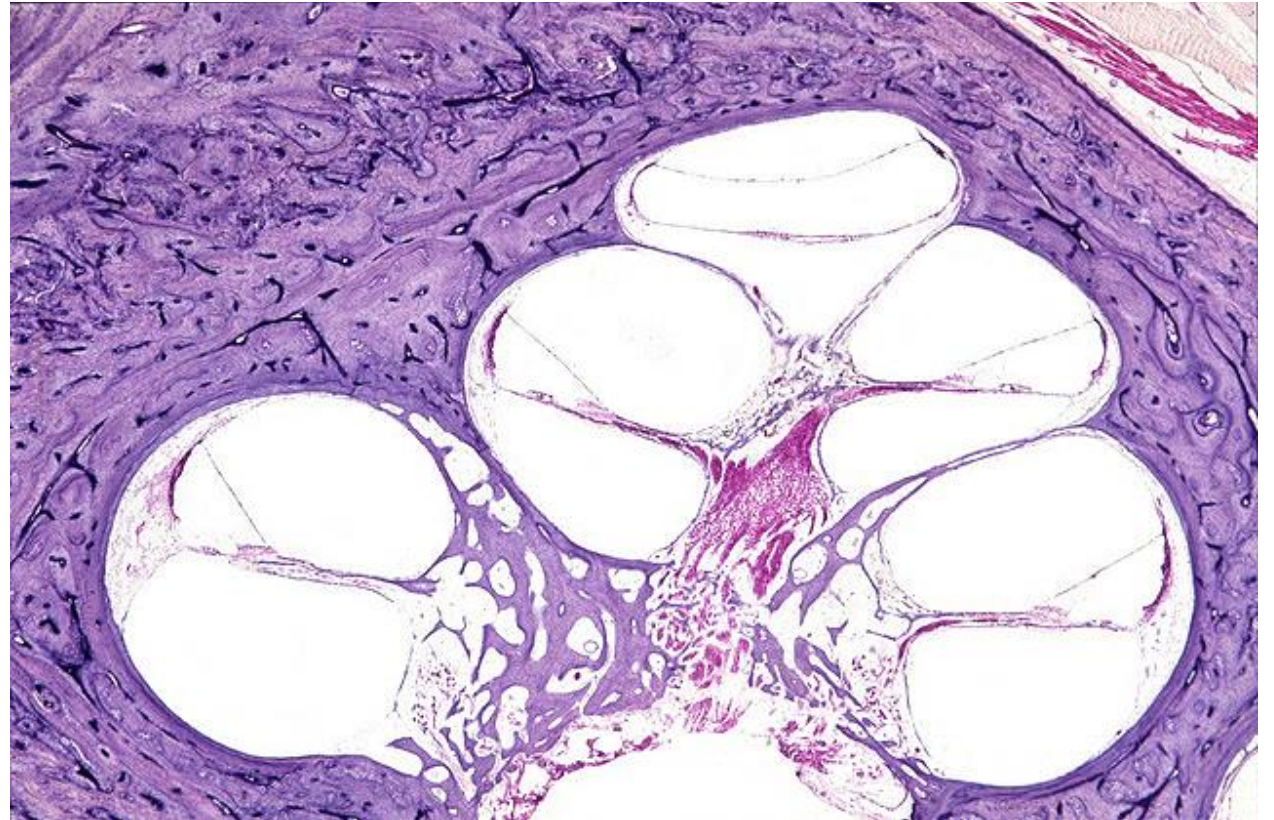

# Mixed Presbycusis, R-201

**Title:** Mixed Presbycusis, R-201

**Chapter:** Aging

**Chapter Section:** Mixed Presbycusis, Presbycusis

**TB Case Number:** 510

**Gender:** Female

**Age (yrs.):** 96

**Otologic Diagnosis:**

1. Presbycusis, mixed type, characterized by (a) Loss of sensory cells (b) Loss of stria vascularis (c) Loss of neural elements (d) Loss of spiral ganglion
2. Paget's disease of the temporal bone, most severe on right (with remodeling into normal lamellar bone)

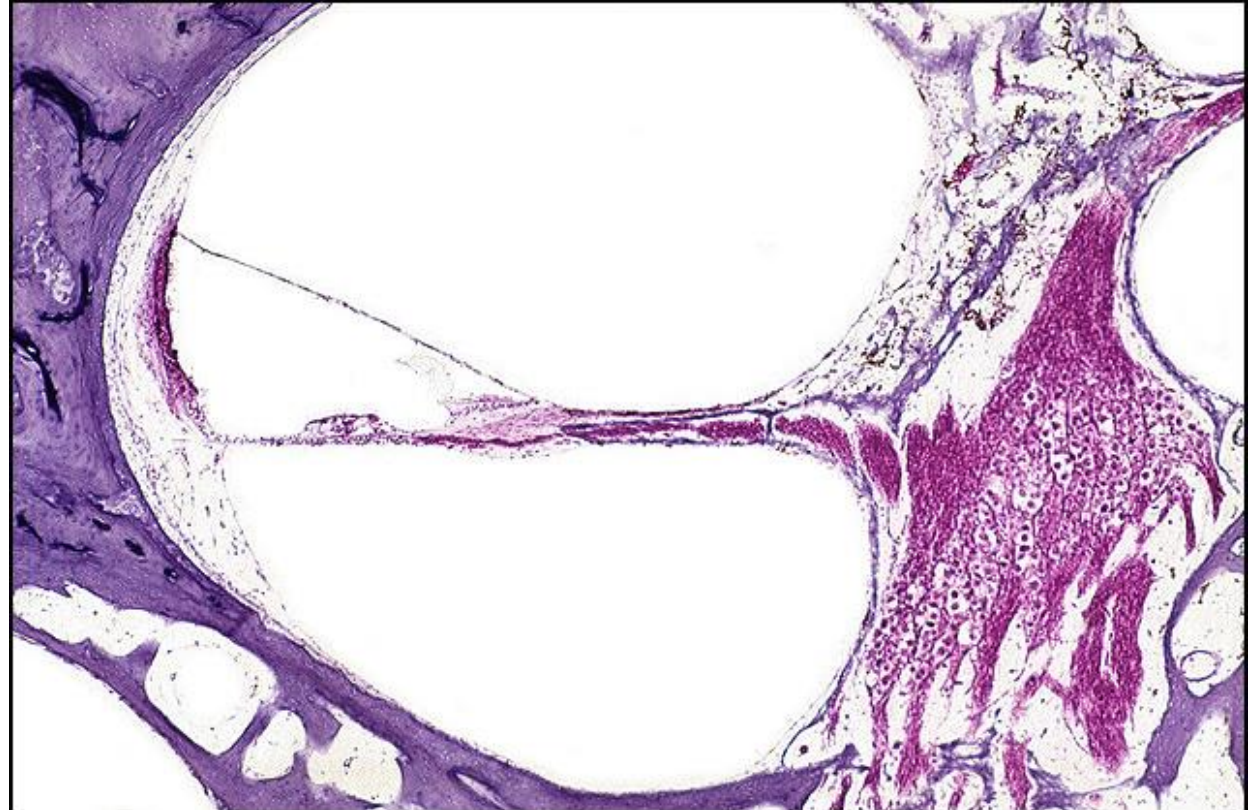



# Mixed Presbycusis, R-321

**Title:** Mixed Presbycusis, R-321

**Chapter:** Aging

**Chapter Section:** Mixed Presbycusis, Presbycusis

**TB Case Number:** 193

**Gender:** Male

**Age (yrs.):** 95

**Otologic Diagnosis:**

1. Presbycusis, mixed, sensory, neural, and strial types
2. Retrograde neuronal degeneration secondary to sensory presbycusis, basal turns, bilateral
3. Exostoses, mild, bilateral
4. Intratympanic formalin perfusion, post-mortem, bilateral
5. Artifact, tympanic membrane, malleus, and incus, associated with postmortem intratympanic formalin perfusion, bilateral
6. Normal vestibular sense organs and vestibular nerves

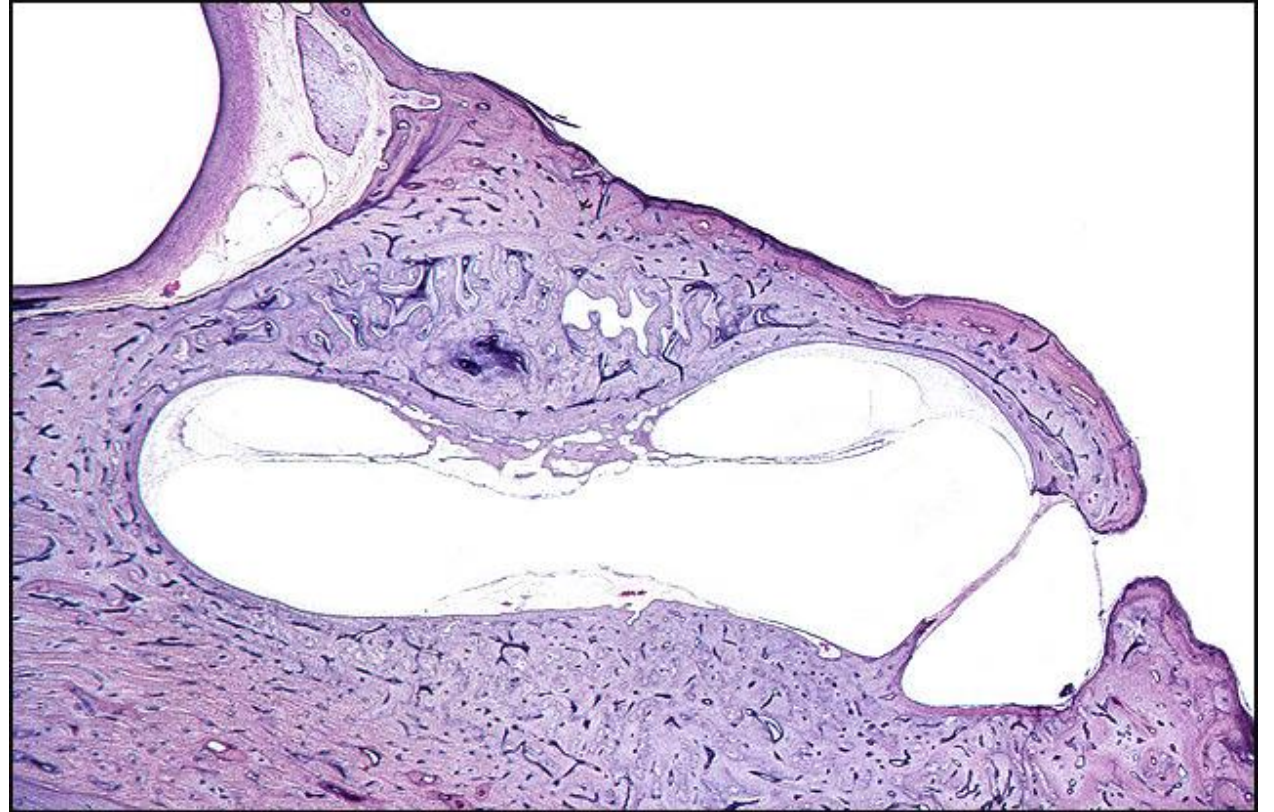

# Mixed Presbycusis, R-321

**Title:** Mixed Presbycusis, R-321

**Chapter:** Aging

**Chapter Section:** Mixed Presbycusis, Presbycusis

**TB Case Number:** 193

**Gender:** Male

**Age (yrs.):** 95

**Otologic Diagnosis:**

1. Presbycusis, mixed, sensory, neural, and strial types
2. Retrograde neuronal degeneration secondary to sensory presbycusis, basal turns, bilateral
3. Exostoses, mild, bilateral
4. Intratympanic formalin perfusion, post-mortem, bilateral
5. Artifact, tympanic membrane, malleus, and incus, associated with postmortem intratympanic formalin perfusion, bilateral
6. Normal vestibular sense organs and vestibular nerves



# Mixed Presbycusis, R-211

**Title:** Mixed Presbycusis, R-211

**Chapter:** Aging

**Chapter Section:** Mixed Presbycusis, Presbycusis

**TB Case Number:** 193

**Gender:** Male

**Age (yrs.):** 95

**Otologic Diagnosis:**

1. Presbycusis, mixed, sensory, neural, and strial types
2. Retrograde neuronal degeneration secondary to sensory presbycusis, basal turns, bilateral
3. Exostoses, mild, bilateral
4. Intratympanic formalin perfusion, post-mortem, bilateral
5. Artifact, tympanic membrane, malleus, and incus, associated with postmortem intratympanic formalin perfusion, bilateral
6. Normal vestibular sense organs and vestibular nerves

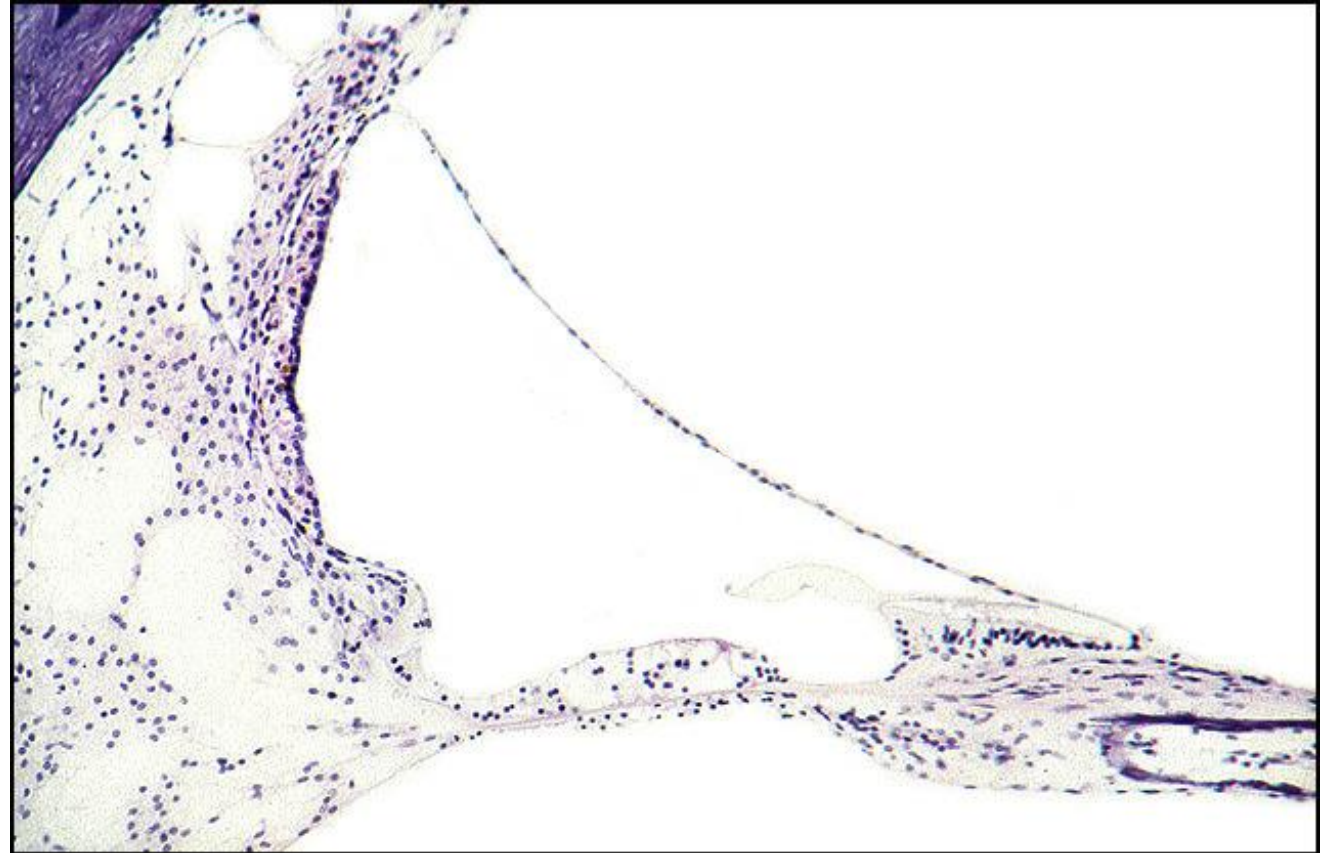



# Mixed Presbycusis, R-301

**Title:** Mixed Presbycusis, R-301

**Chapter:** Aging

**Chapter Section:** Mixed Presbycusis, Presbycusis

**TB Case Number:** 193

**Gender:** Male

**Age (yrs.):** 95

**Otologic Diagnosis:**

1. Presbycusis, mixed, sensory, neural, and strial types
2. Retrograde neuronal degeneration secondary to sensory presbycusis, basal turns, bilateral
3. Exostoses, mild, bilateral
4. Intratympanic formalin perfusion, post-mortem, bilateral
5. Artifact, tympanic membrane, malleus, and incus, associated with postmortem intratympanic formalin perfusion, bilateral
6. Normal vestibular sense organs and vestibular nerves

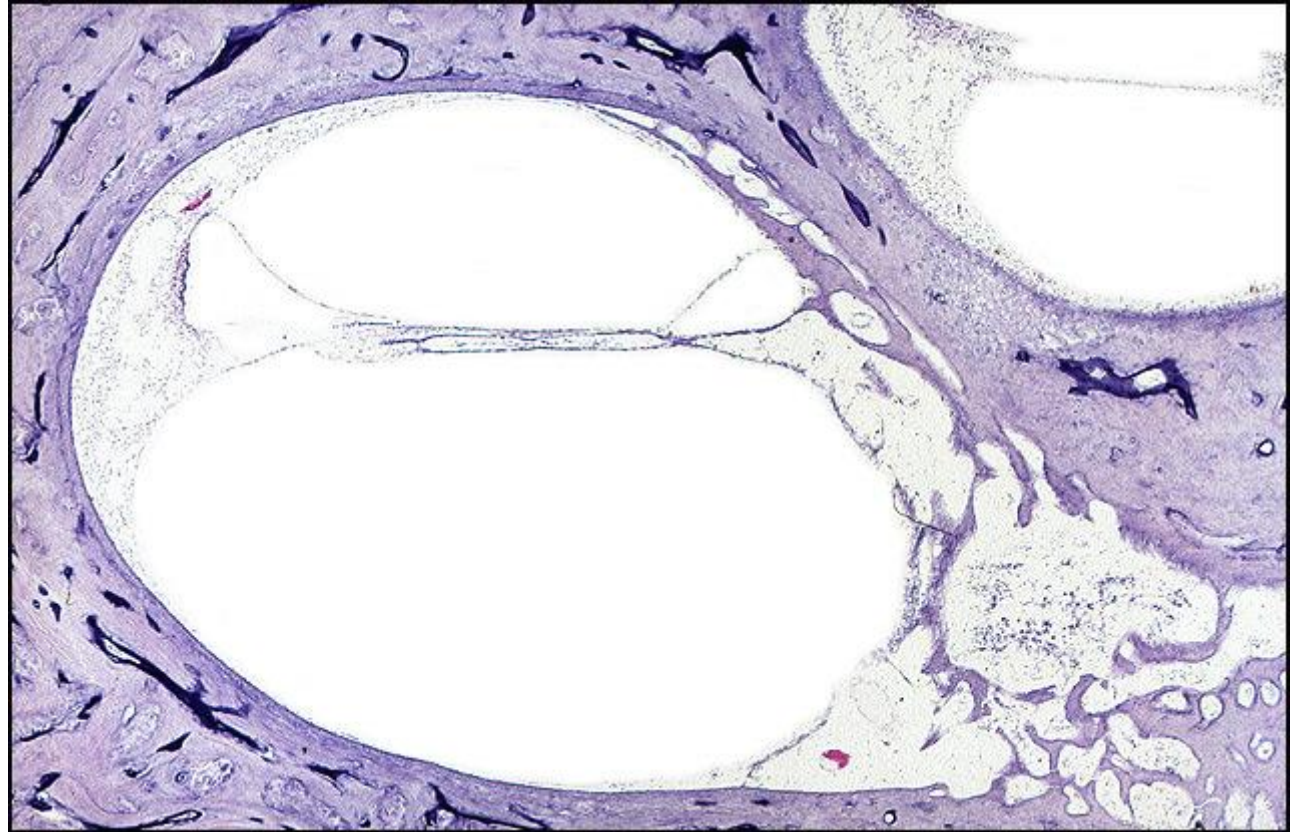

# Mixed Presbycusis, L-181

**Title:** Mixed Presbycusis, L-181

**Chapter:** Aging

**Chapter Section:** Mixed Presbycusis, Presbycusis

**TB Case Number:** 193

**Gender:** Male

**Age (yrs.):** 95

**Otologic Diagnosis:**

1. Presbycusis, mixed, sensory, neural, and strial types
2. Retrograde neuronal degeneration secondary to sensory presbycusis, basal turns, bilateral
3. Exostoses, mild, bilateral
4. Intratympanic formalin perfusion, post-mortem, bilateral
5. Artifact, tympanic membrane, malleus, and incus, associated with postmortem intratympanic formalin perfusion, bilateral
6. Normal vestibular sense organs and vestibular nerves



# Mixed Presbycusis, L-201

**Title:** Mixed Presbycusis, L-201

**Chapter:** Aging

**Chapter Section:** Mixed Presbycusis, Presbycusis

**TB Case Number:** 193

**Gender:** Male

**Age (yrs.):** 95

**Otologic Diagnosis:**

1. Presbycusis, mixed, sensory, neural, and strial types
2. Retrograde neuronal degeneration secondary to sensory presbycusis, basal turns, bilateral
3. Exostoses, mild, bilateral
4. Intratympanic formalin perfusion, post-mortem, bilateral
5. Artifact, tympanic membrane, malleus, and incus, associated with postmortem intratympanic formalin perfusion, bilateral
6. Normal vestibular sense organs and vestibular nerves

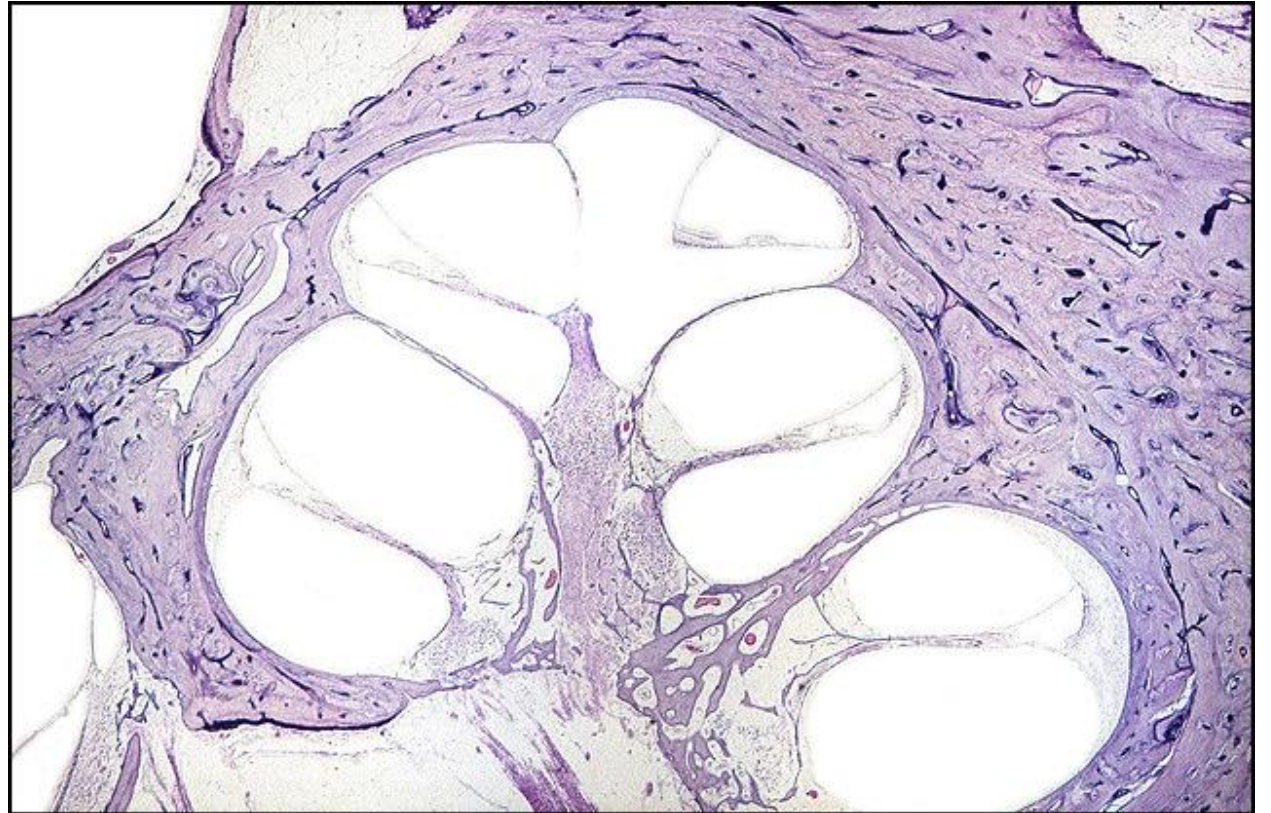



# Mixed Presbycusis, L-201

**Title:** Mixed Presbycusis, L-201

**Chapter:** Aging

**Chapter Section:** Mixed Presbycusis, Presbycusis

**TB Case Number:** 193

**Gender:** Male

**Age (yrs.):** 95

**Otologic Diagnosis:**

1. Presbycusis, mixed, sensory, neural, and strial types
2. Retrograde neuronal degeneration secondary to sensory presbycusis, basal turns, bilateral
3. Exostoses, mild, bilateral
4. Intratympanic formalin perfusion, post-mortem, bilateral
5. Artifact, tympanic membrane, malleus, and incus, associated with postmortem intratympanic formalin perfusion, bilateral
6. Normal vestibular sense organs and vestibular nerves

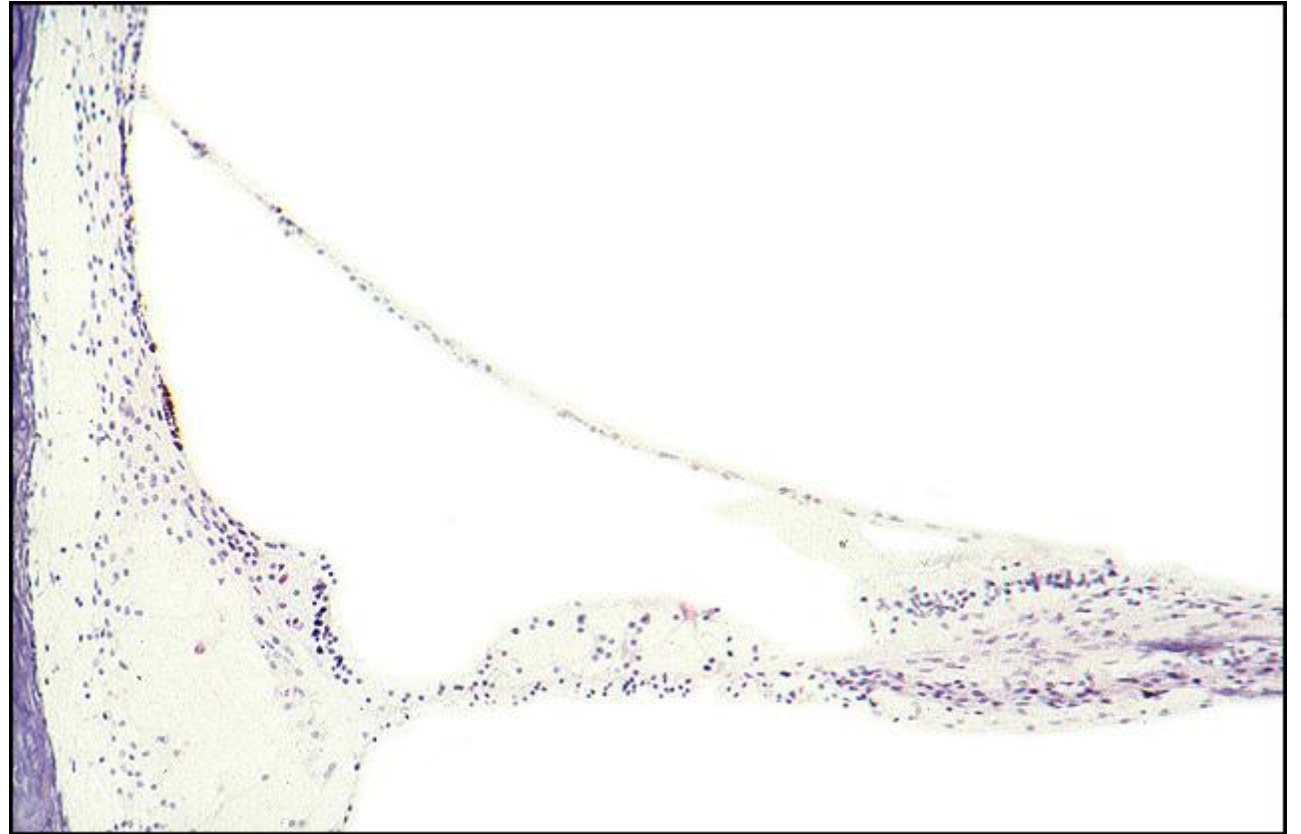

# Mixed Presbycusis, L-331

**Title:** Mixed Presbycusis, L-331

**Chapter:** Aging

**Chapter Section:** Mixed Presbycusis, Presbycusis

**TB Case Number:** 193

**Gender:** Male

**Age (yrs.):** 95

**Otologic Diagnosis:**

1. Presbycusis, mixed, sensory, neural, and strial types
2. Retrograde neuronal degeneration secondary to sensory presbycusis, basal turns, bilateral
3. Exostoses, mild, bilateral
4. Intratympanic formalin perfusion, post-mortem, bilateral
5. Artifact, tympanic membrane, malleus, and incus, associated with postmortem intratympanic formalin perfusion, bilateral
6. Normal vestibular sense organs and vestibular nerves

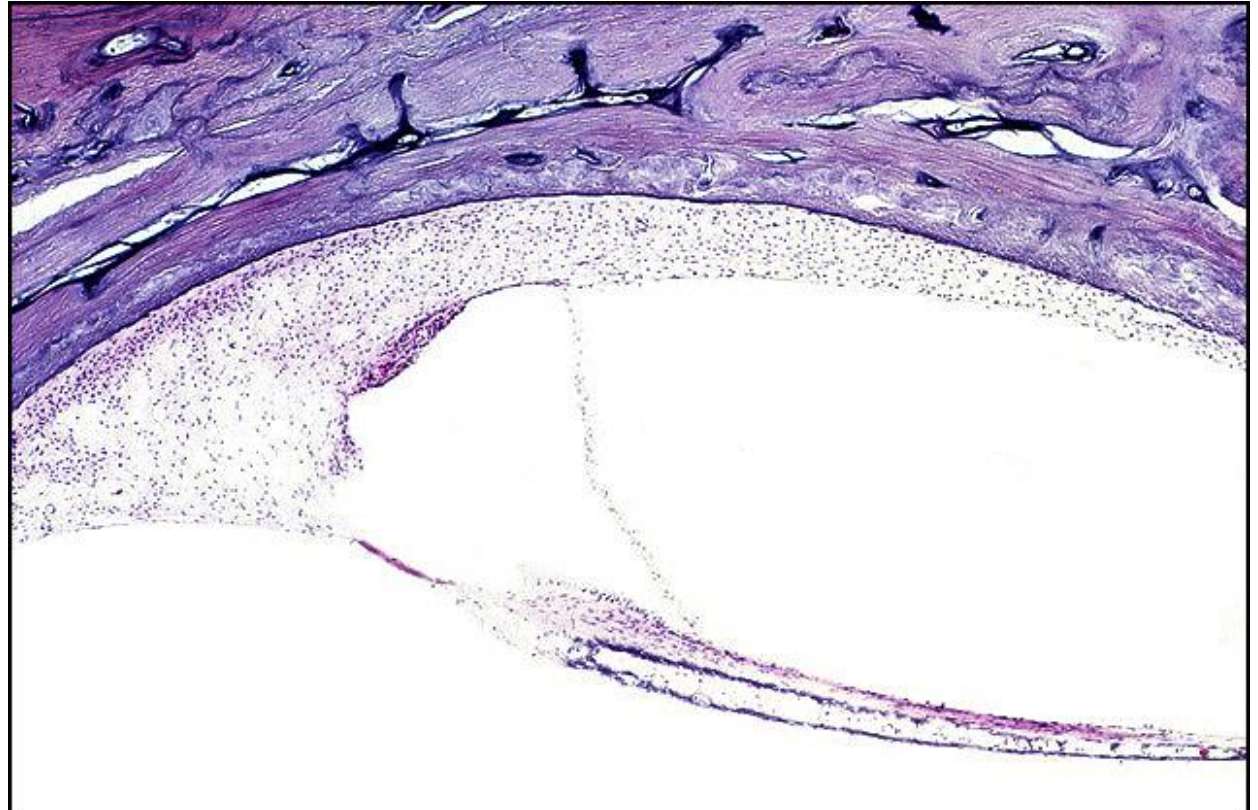

# Mixed Presbycusis, Strial, and Conductive, R-201

**Title:** Mixed Presbycusis, Strial, and Conductive, R-201

**Chapter:** Aging

**Chapter Section:** Mixed Presbycusis, Presbycusis

**TB Case Number:** 65

**Gender:** Female

**Age (yrs.):** 73

**Otologic Diagnosis:**

1. Presbycusis, mixed, inner ear conductive and strial atrophy, bilateral
2. Artifact, removal, vibratory fragmentation, soft tissue, secondary to saw cut, left
3. Spiral ligament, atrophy, apical regions, bilateral

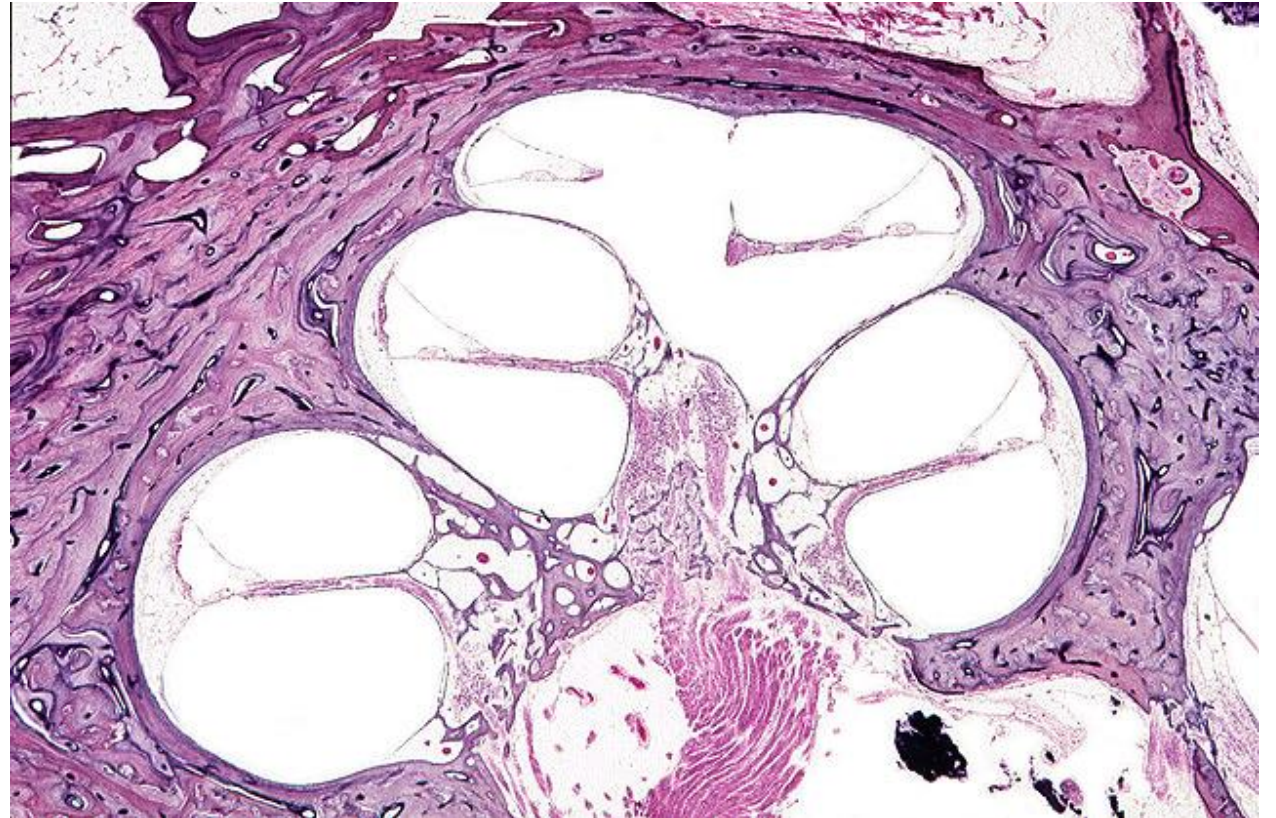



# Mixed Presbycusis, Strial, and Conductive, R-201

**Title:** Mixed Presbycusis, Strial, and Conductive, R-201

**Chapter:** Aging

**Chapter Section:** Mixed Presbycusis, Presbycusis

**TB Case Number:** 65

**Gender:** Female

**Age (yrs.):** 73

**Otologic Diagnosis:**

1. Presbycusis, mixed, inner ear conductive and strial atrophy, bilateral
2. Artifact, removal, vibratory fragmentation, soft tissue, secondary to saw cut, left
3. Spiral ligament, atrophy, apical regions, bilateral

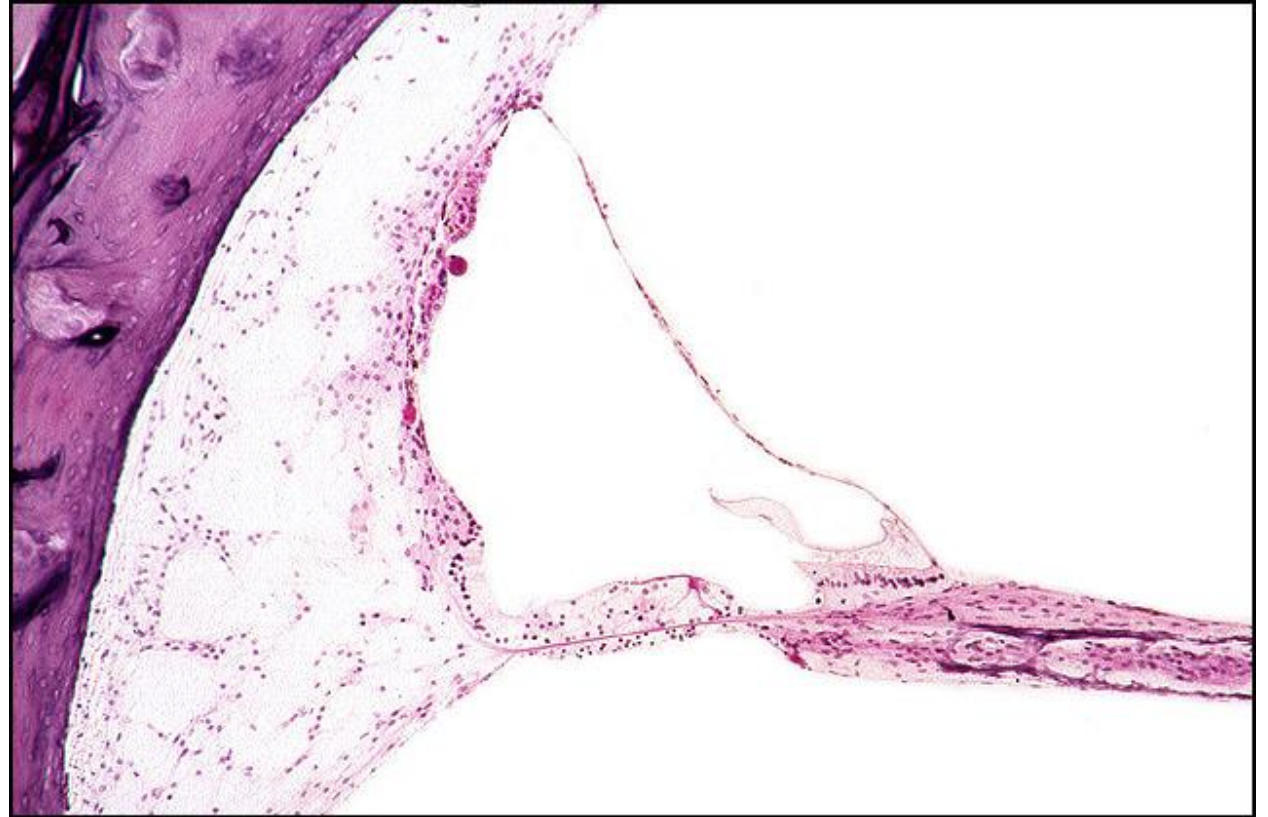

# Mixed Presbycusis, L-171

**Title:** Mixed Presbycusis, L-171

**Chapter:** Aging

**Chapter Section:** Indeterminate Presbycusis, Presbycusis

**TB Case Number:** 887

**Gender:** Female

**Age (yrs.):** 87

**Otologic Diagnosis:**

1. Presbycusis, indeterminate
2. Stria vascularis, atrophy, apical region, bilateral
3. Basilar membrane, thickening, basal end, bilateral
4. Endolymphatic hydrops, cochlea, moderately severe, left
5. Myringotomy, remote, bilateral
6. Vestibulopathy, degenerative, saccule, right
7. Saccule, degenerative vestibulopathy, otolithic membrane, right
8. Cupulolithiasis, posterior canal, left

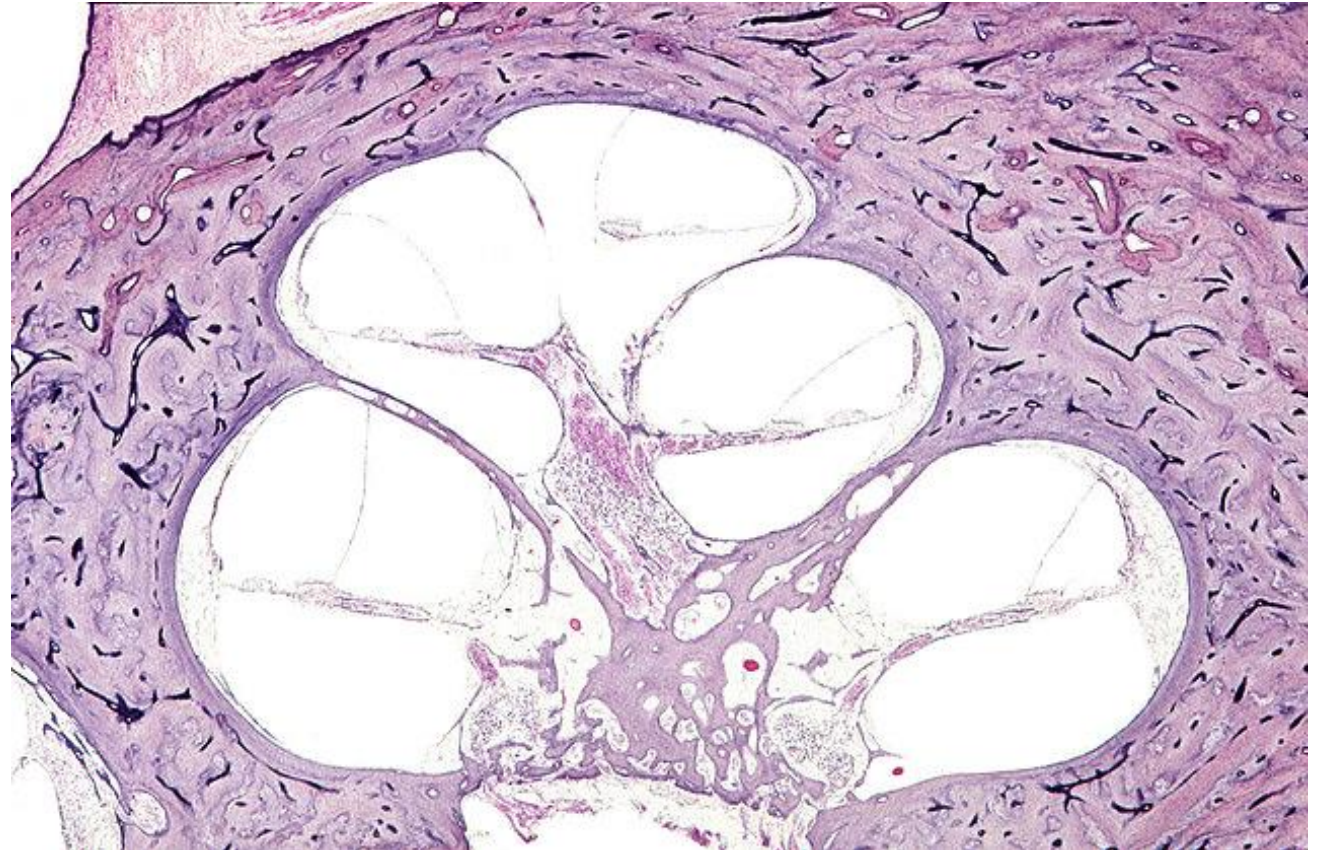



# Mixed Presbycusis, R-291

**Title:** Mixed Presbycusis, R-291

**Chapter:** Aging

**Chapter Section:** Indeterminate Presbycusis, Presbycusis

**TB Case Number:** 887

**Gender:** Female

**Age (yrs.):** 87

**Otologic Diagnosis:**

1. Presbycusis, indeterminate
2. Stria vascularis, atrophy, apical region, bilateral
3. Basilar membrane, thickening, basal end, bilateral
4. Endolymphatic hydrops, cochlea, moderately severe, left
5. Myringotomy, remote, bilateral
6. Vestibulopathy, degenerative, saccule, right
7. Saccule, degenerative vestibulopathy, otolithic membrane, right
8. Cupulolithiasis, posterior canal, left

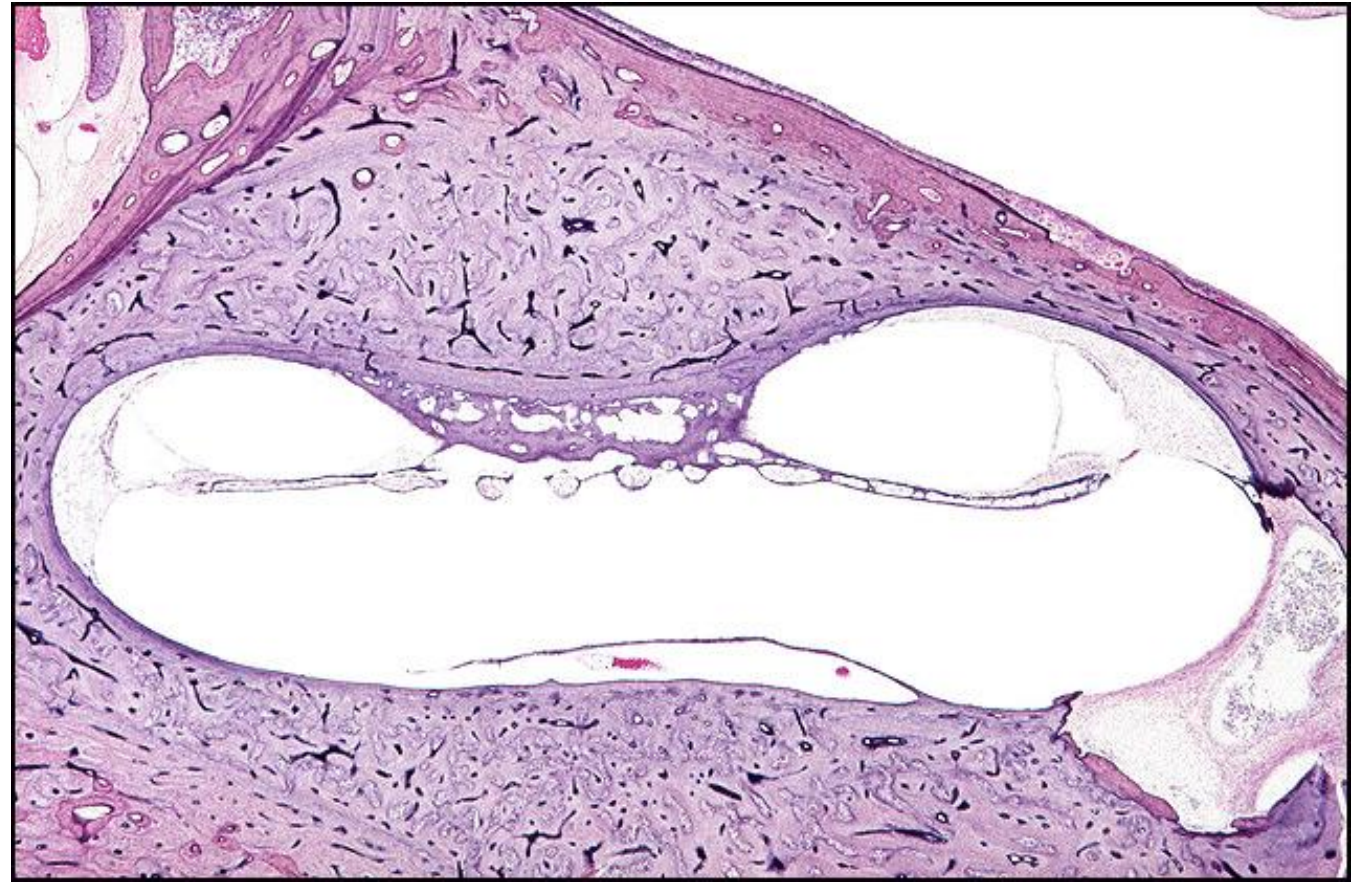



# Mixed Presbycusis, Thick Basilar Membrane, R-291

**Title:** Mixed Presbycusis, Thick Basilar Membrane, R-291

**Chapter:** Aging

**Chapter Section:** Indeterminate Presbycusis, Presbycusis

**TB Case Number:** 887

**Gender:** Female

**Age (yrs.):** 87

**Otologic Diagnosis:**

1. Presbycusis, indeterminate
2. Stria vascularis, atrophy, apical region, bilateral
3. Basilar membrane, thickening, basal end, bilateral
4. Endolymphatic hydrops, cochlea, moderately severe, left
5. Myringotomy, remote, bilateral
6. Vestibulopathy, degenerative, saccule, right
7. Saccule, degenerative vestibulopathy, otolithic membrane, right
8. Cupulolithiasis, posterior canal, left



# Indeterminate Presbycusis, L-131

**Title:** Indeterminate Presbycusis, L-131

**Chapter:** Aging

**Chapter Section:** Presbycusis, Strial Presbycusis

**TB Case Number:** 645

**Gender:** Female

**Age (yrs.):** 67

**Otologic Diagnosis:**

1. Atrophy of the stria vascularis, patchy, apical region of the cochlea
2. Developmental defect in the utricular macula
3. opening in the posterior semicircular duct, etiology undetermined



# Indeterminate Presbycusis, L-141

**Title:** Indeterminate Presbycusis, L-141

**Chapter:** Aging

**Chapter Section:** Presbycusis, Strial Presbycusis

**TB Case Number:** 645

**Gender:** Female

**Age (yrs.):** 67

**Otologic Diagnosis:**

1. Atrophy of the stria vascularis, patchy, apical region of the cochlea
2. Developmental defect in the utricular macula
3. Opening in the posterior semicircular duct, etiology undetermined





# Indeterminate Presbycusis, R-191

**Title:** Indeterminate Presbycusis, R-191

**Chapter:** Aging

**Chapter Section:** Presbycusis, Strial Presbycusis

**TB Case Number:** 38

**Gender:** Male

**Age (yrs.):** 89

**Otologic Diagnosis:**

1. Presbycusis, strial, moderately severe, bilateral
2. Presbycusis, neural, moderately severe, bilateral
3. Acoustic trauma, mild, bilateral
4. Compression artifact, moderately severe, left

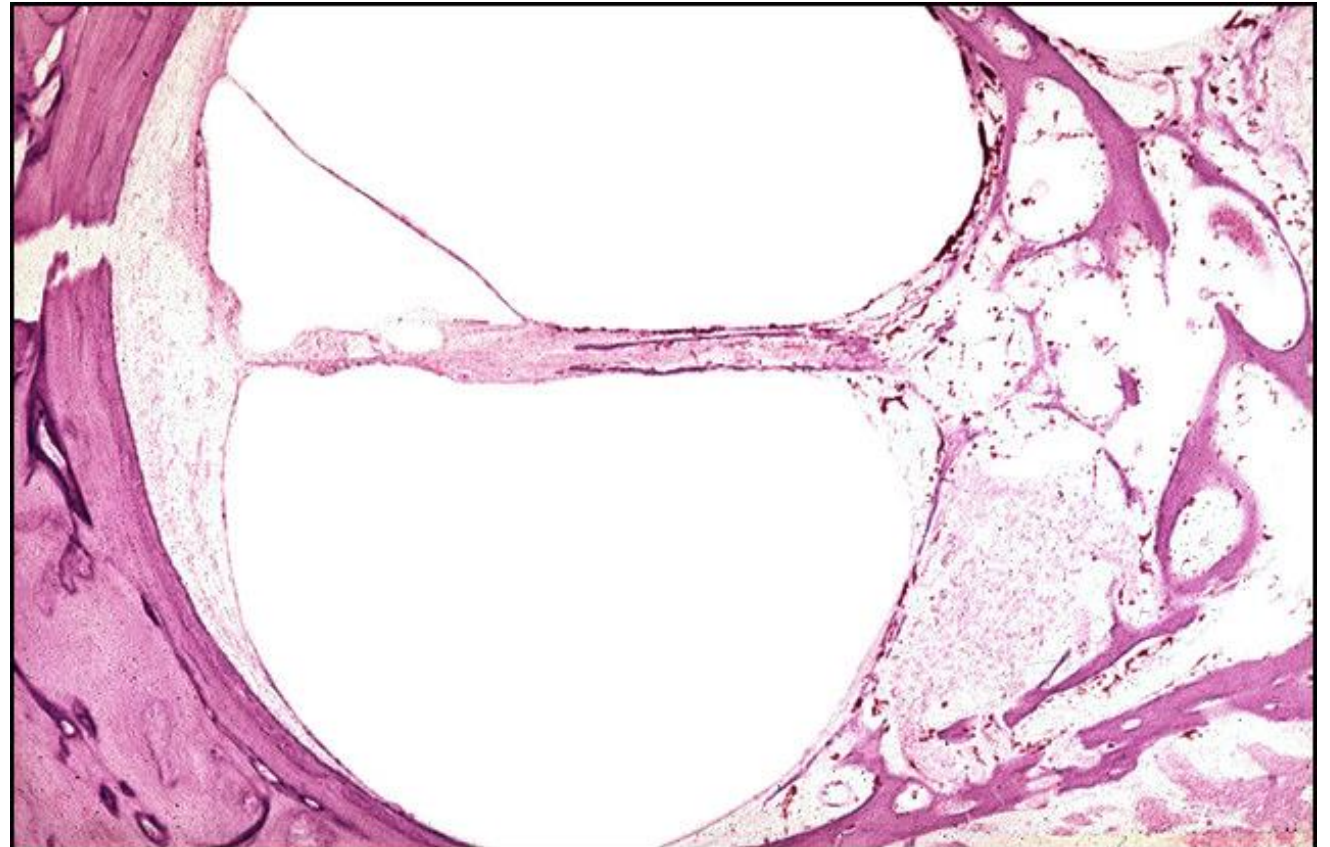

# Indeterminate Presbycusis, R-231

**Title:** Indeterminate Presbycusis, R-231

**Chapter:** Aging

**Chapter Section:** Presbycusis, Strial Presbycusis

**TB Case Number:** 38

**Gender:** Male

**Age (yrs.):** 89

**Otologic Diagnosis:**

1. Presbycusis, strial, moderately severe, bilateral
2. Presbycusis, neural, moderately severe, bilateral
3. Acoustic trauma, mild, bilateral
4. Compression artifact, moderately severe, left

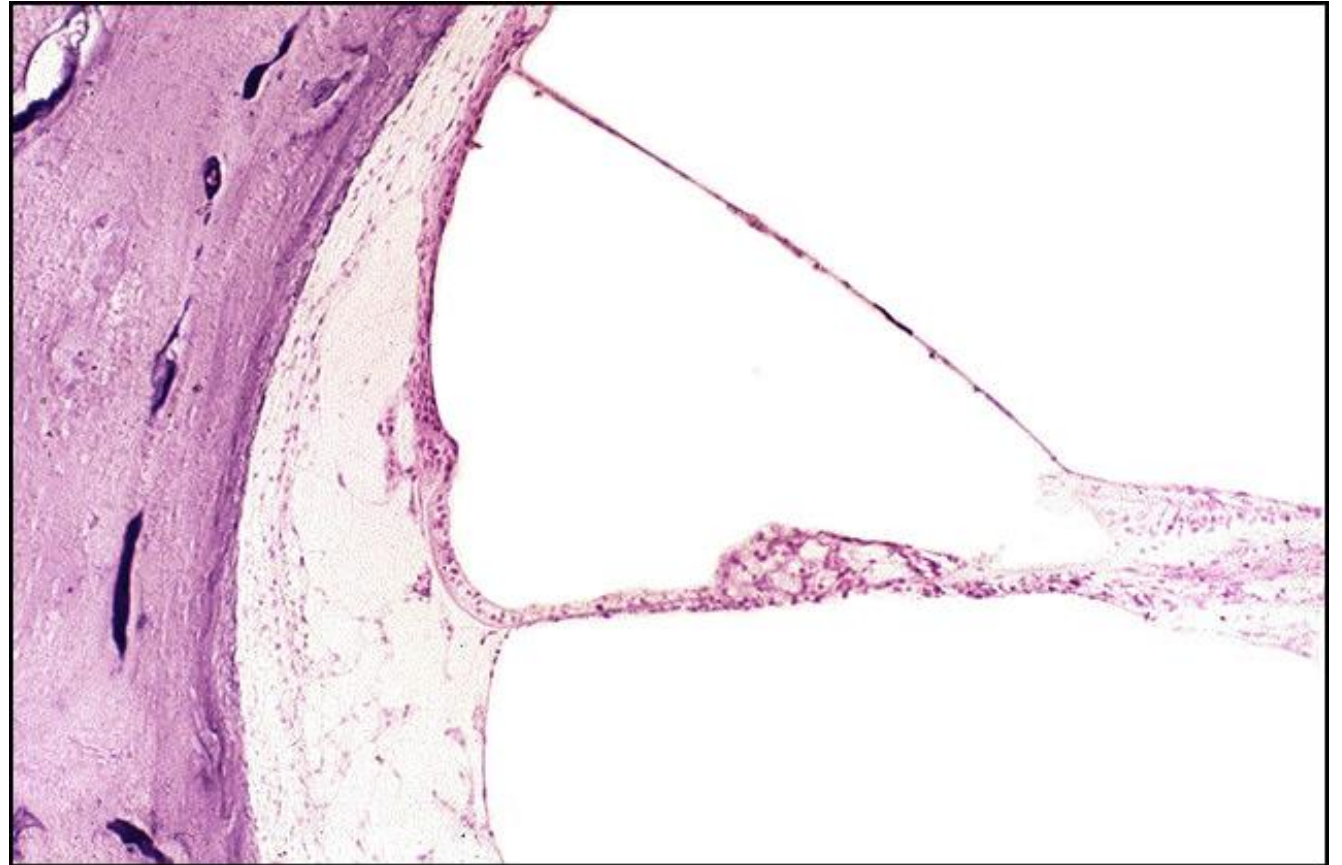

# Indeterminate Presbycusis, R-221

**Title:** Indeterminate Presbycusis, R-221

**Chapter:** Aging

**Chapter Section:** Presbycusis, Strial Presbycusis

**TB Case Number:** 38

**Gender:** Male

**Age (yrs.):** 89

**Otologic Diagnosis:**

1. Presbycusis, strial, moderately severe, bilateral
2. Presbycusis, neural, moderately severe, bilateral
3. Acoustic trauma, mild, bilateral
4. Compression artifact, moderately severe, left





# Early Changes in the Spiral Ligament, L-117

**Title:** Early Changes in the Spiral Ligament, L-117

**Chapter:** Aging

**Chapter Section:** Presbycusis, Spiral Ligament Atrophy

**TB Case Number:** 114

**Gender:** Male

**Age (yrs.):** 59

**Otologic Diagnosis:**

1. Spiral ligament, atrophy, severe, apical region, left
2. Artifact, preparation, rupture, basilar membrane, Reissner's membrane, sacculle, left
3. Artifact, preparation, compression, membranous labyrinth, left



# Atrophy of Stria, L-190

**Title:** Atrophy of Stria, L-190

**Chapter:** Aging

**Chapter Section:** Presbycusis, Strial Presbycusis

**TB Case Number:** 57

**Gender:** Male

**Age (yrs.):** 62

**Otologic Diagnosis:**

1. Presbycusis, strial
2. Conductive hearing loss, middle ear fibrosis, presumptive, right
3. Tympanomastoiditis, suppurative, acute, left
4. Artifact, removal, external canal, middle ear, bilateral



# Atrophy, Spiral Ligament, Apex, L-190

**Title:** Atrophy, Spiral Ligament, Apex, L-190

**Chapter:** Aging

**Chapter Section:** Presbycusis, Strial Presbycusis

**TB Case Number:** 57

**Gender:** Male

**Age (yrs.):** 62

**Otologic Diagnosis:**

1. Presbycusis, strial
2. Conductive hearing loss, middle ear fibrosis, presumptive, right
3. Tympanomastoiditis, suppurative, acute, left
4. Artifact, removal, external canal, middle ear, bilateral

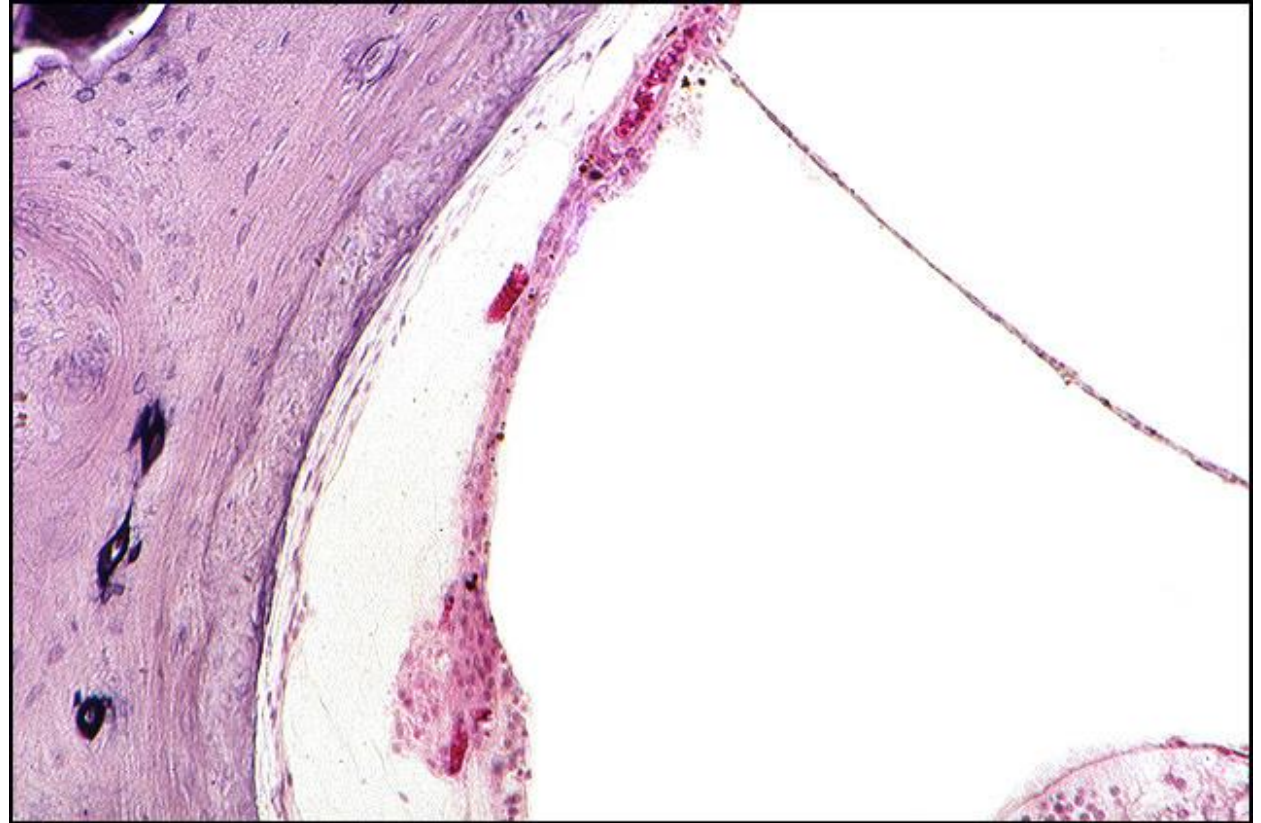



# Spiral Ligament Atrophy, R-206

**Title:** Spiral Ligament Atrophy, R-206

**Chapter:** Aging

**Chapter Section:** Presbycusis, Spiral Ligament Atrophy

**TB Case Number:** 324

**Gender:** Female

**Age (yrs.):** 73

**Otologic Diagnosis:**

1. Atrophy of the spiral ligament, bilateral, with ruptures in the middle and apical turns of the right ear
2. Ruptures of the utricle and saccule
3. Cupulolithiasis, mild, left ear



# Spiral Ligament Atrophy, R-206

**Title:** Spiral Ligament Atrophy, R-206

**Chapter:** Aging

**Chapter Section:** Presbycusis, Spiral Ligament Atrophy

**TB Case Number:** 327

**Gender:** Female

**Age (yrs.):** 73

**Otologic Diagnosis:**

1. Atrophy of the spiral ligament, bilateral, with ruptures in the middle and apical turns of the right ear
2. Ruptures of the utricle and saccule
3. Cupulolithiasis, mild, left ear



# Spiral Ligament Atrophy, R-206

**Title:** Spiral Ligament Atrophy, R-206

**Chapter:** Aging

**Chapter Section:** Presbycusis, Spiral Ligament Atrophy

**TB Case Number:** 324

**Gender:** Female

**Age (yrs.):** 73

**Otologic Diagnosis:**

1. Atrophy of the spiral ligament, bilateral, with ruptures in the middle and apical turns of the right ear
2. Ruptures of the utricle and saccule
3. Cupulolithiasis, mild, left ear





# Spiral Ligament Atrophy, L-202

**Title:** Spiral Ligament Atrophy, L-202

**Chapter:** Aging

**Chapter Section:** Presbycusis, Spiral Ligament Atrophy

**TB Case Number:** 462

**Gender:** Male

**Age (yrs.):** 87

**Otologic Diagnosis:**

1. Otitis media, chronic suppurative, healed, bilateral
2. Mastoiditis, bilateral
3. Mastoidectomy, radical, left
4. Myringostapediopexy, spontaneous, right
5. Partial surgical obliteration of the horizontal canal and subluxation of the stapes, left
6. Presbycusis, characterized by (a) Spiral ligament atrophy, primary, severe, apical half, bilateral (b) Tectorial membrane atrophy, primary, severe, apical half, bilateral (c) Stria vascularis atrophy, severe, apical half, bilateral (d) Organ of Corti, atrophy, basal half, bilateral (e) Spiral ganglion, atrophy, basal half, bilateral

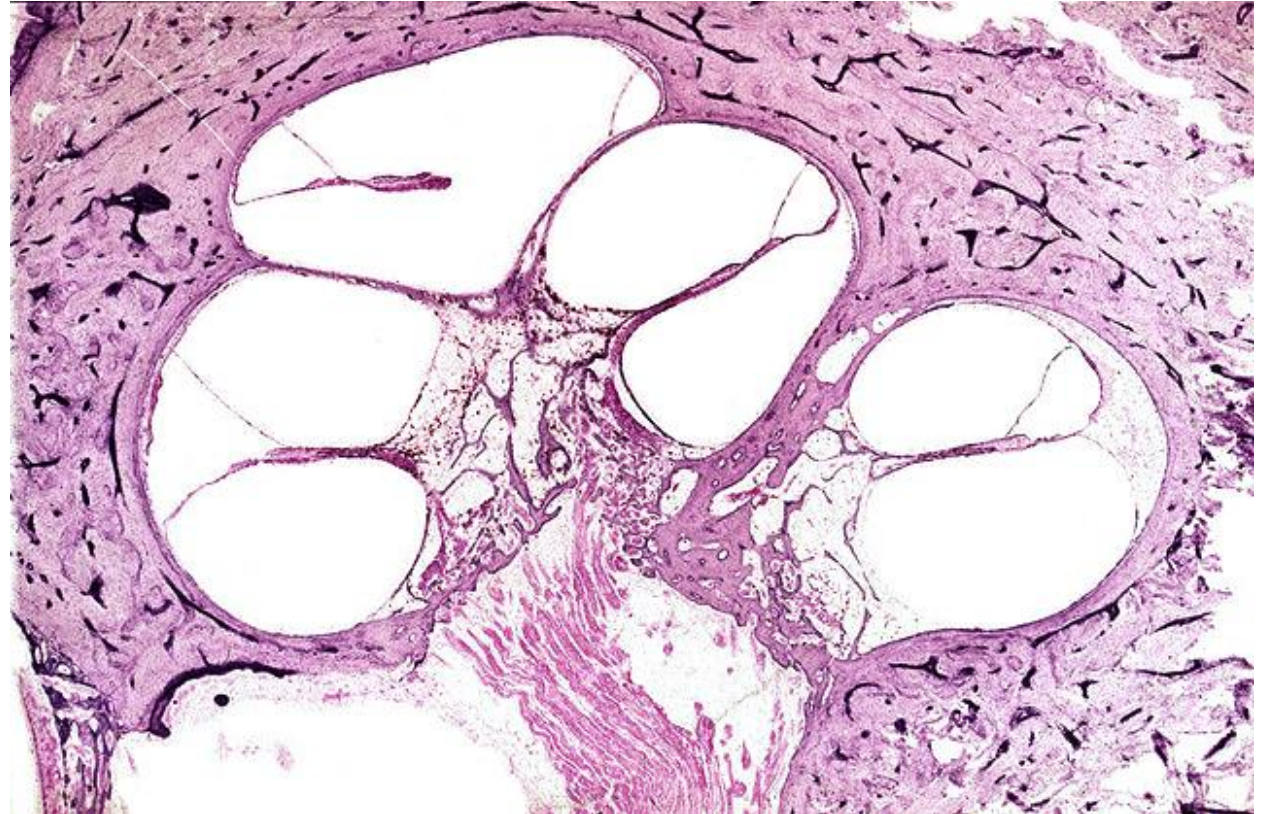

# Spiral Ligament Atrophy, R-140

**Title:** Spiral Ligament Atrophy, R-140

**Chapter:** Aging

**Chapter Section:** Presbycusis, Spiral Ligament Atrophy

**TB Case Number:** 462

**Gender:** Male

**Age (yrs.):** 87

**Otologic Diagnosis:**

1. Otitis media, chronic suppurative, healed, bilateral
2. Mastoiditis, bilateral
3. Mastoidectomy, radical, left
4. Myringostapediopexy, spontaneous, right
5. Partial surgical obliteration of the horizontal canal and subluxation of the stapes, left
6. Presbycusis, characterized by (a) Spiral ligament atrophy, primary, severe, apical half, bilateral (b) Tectorial membrane atrophy, primary, severe, apical half, bilateral (c) Stria vascularis atrophy, severe, apical half, bilateral (d) Organ of Corti, atrophy, basal half, bilateral (e) Spiral ganglion, atrophy, basal half, bilateral





# Spiral Ligament Atrophy, L-181

**Title:** Spiral Ligament Atrophy, L-181

**Chapter:** Aging

**Chapter Section:** Presbycusis, Spiral Ligament Atrophy

**TB Case Number:** 511

**Gender:** Male

**Age (yrs.):** 80

**Otologic Diagnosis:**

1. Basilar membrane, atrophy, bilateral
2. Presbycusis, bilateral
3. Autolysis, postmortem, moderately severe, bilateral





# Spiral Ligament Atrophy, R-142

**Title:** Spiral Ligament Atrophy, R-142

**Chapter:** Aging

**Chapter Section:** Presbycusis, Spiral Ligament Atrophy

**TB Case Number:** 512

**Gender:** Female

**Age (yrs.):** 85

**Otologic Diagnosis:**

1. Vestibular neuritis, bilateral
2. Facial palsy, (Bell's type with recovery), bilateral
3. Spiral ligament, atrophy, bilateral
4. Stria vascularis, atrophy, bilateral

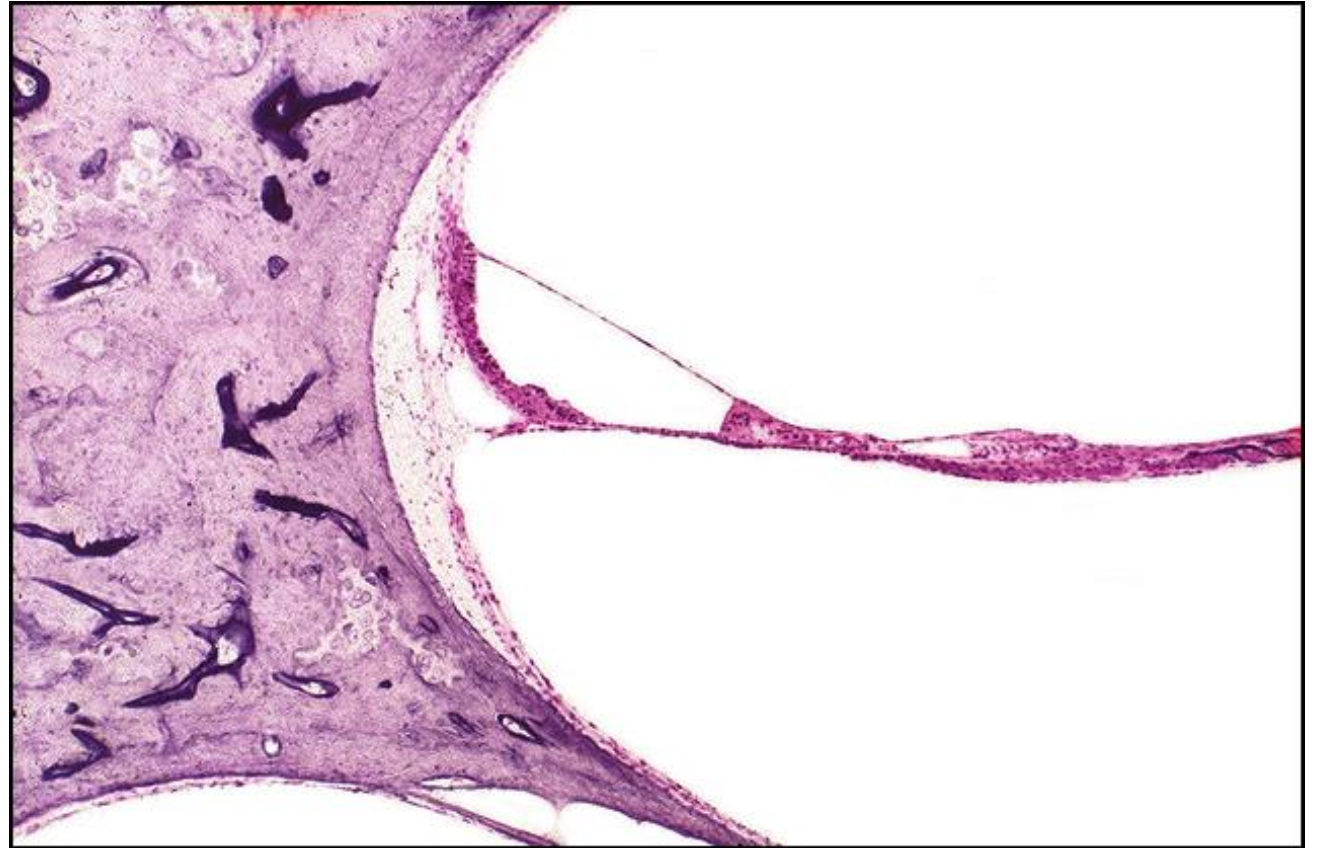

# Spiral Ligament Atrophy, R-142

**Title:** Spiral Ligament Atrophy, R-142

**Chapter:** Aging

**Chapter Section:** Presbycusis, Spiral Ligament Atrophy

**TB Case Number:** 512

**Gender:** Female

**Age (yrs.):** 85

**Otologic Diagnosis:**

1. Vestibular neuritis, bilateral
2. Facial palsy, (Bell's type with recovery), bilateral
3. Spiral ligament, atrophy, bilateral
4. Stria vascularis, atrophy, bilateral



# Spiral Ligament Atrophy, R-231

**Title:** Spiral Ligament Atrophy, R-231

**Chapter:** Aging

**Chapter Section:** Presbycusis, Spiral Ligament Atrophy

**TB Case Number:** 511

**Gender:** Male

**Age (yrs.):** 80

**Otologic Diagnosis:**

1. Basilar membrane, atrophy, bilateral
2. Presbycusis, bilateral
3. Autolysis, postmortem, moderately severe, bilateral





# Spiral Ligament Atrophy, L-201

**Title:** Spiral Ligament Atrophy, L-201

**Chapter:** Aging

**Chapter Section:** Presbycusis, Spiral Ligament Atrophy

**TB Case Number:** 391

**Gender:** Male

**Age (yrs.):** 36

**Otologic Diagnosis:**

1. Otosclerosis, stapes fixation, bilateral
2. Spiral ligament, atrophy, middle and apical turns, bilateral

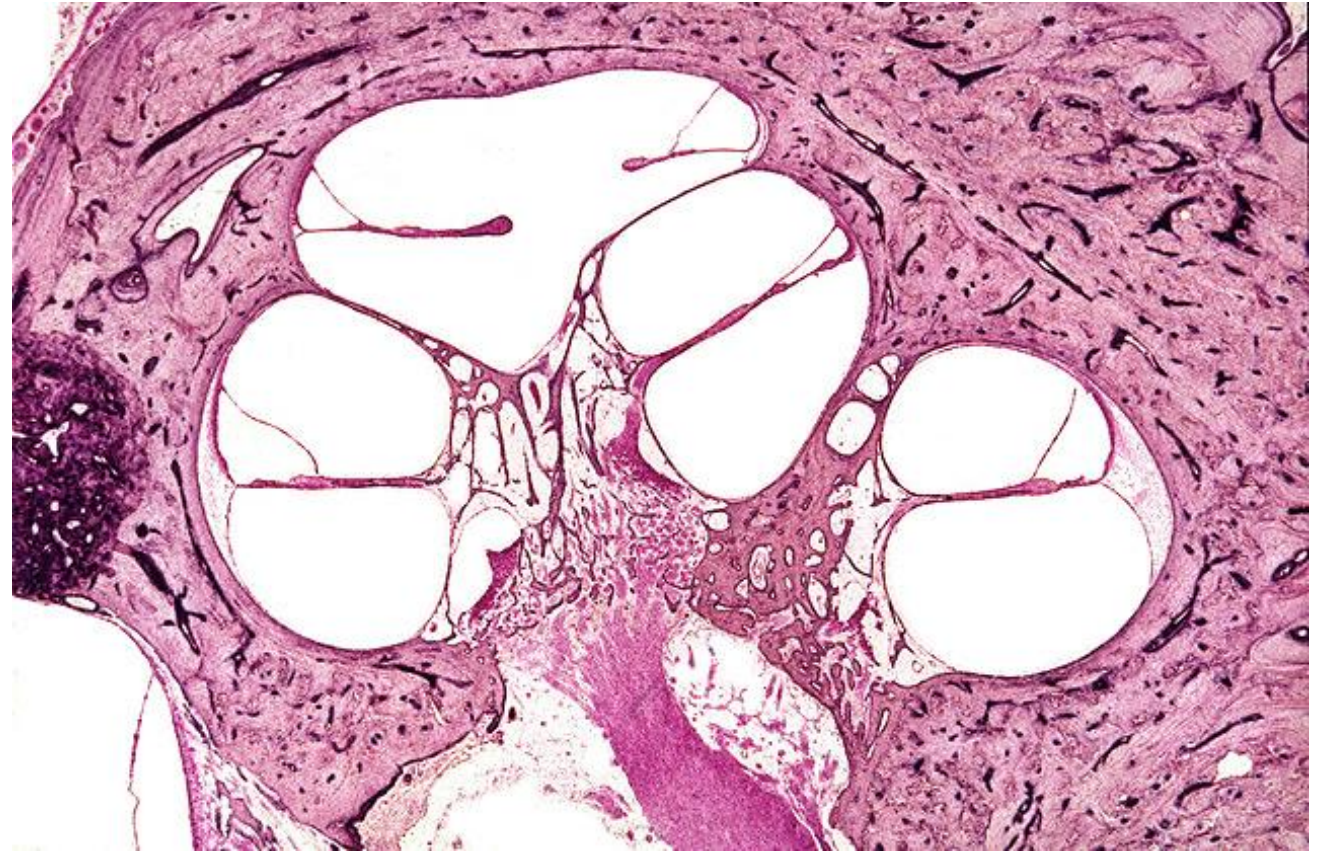

# Spiral Ligament Atrophy, L-201

**Title:** Spiral Ligament Atrophy, L-201

**Chapter:** Aging

**Chapter Section:** Presbycusis, Spiral Ligament Atrophy

**TB Case Number:** 391

**Gender:** Male

**Age (yrs.):** 36

**Otologic Diagnosis:**

1. Otosclerosis, stapes fixation, bilateral
2. Spiral ligament, atrophy, middle and apical turns, bilateral

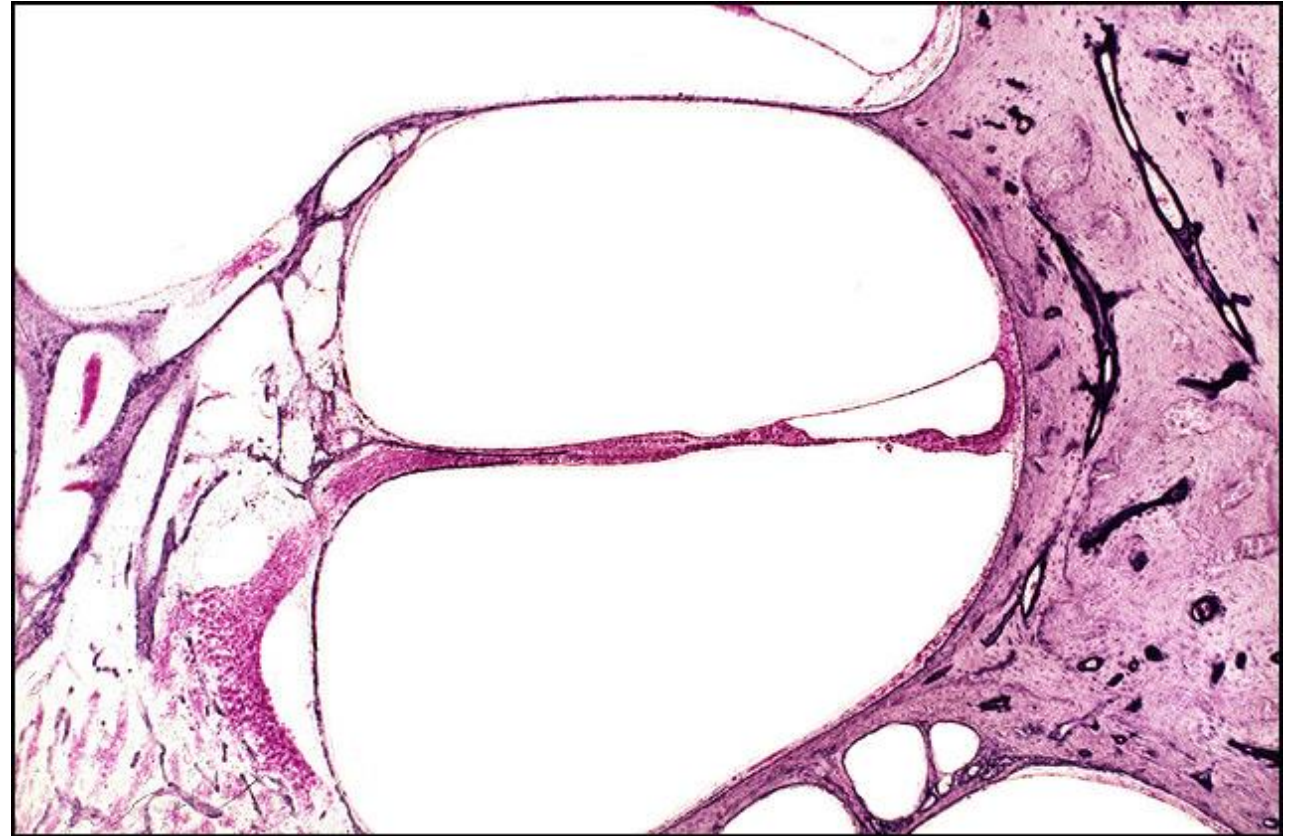



# Spiral Ligament Atrophy, R-231

**Title:** Spiral Ligament Atrophy, R-231

**Chapter:** Aging

**Chapter Section:** Presbycusis, Spiral Ligament Atrophy

**TB Case Number:** 667

**Gender:** Female

**Age (yrs.):** 75

**Otologic Diagnosis:**

1. Otosclerosis, bilateral
2. Stapedectomy, left
3. Spiral ligament, atrophy, severe, right
4. Neural degeneration, primary, right

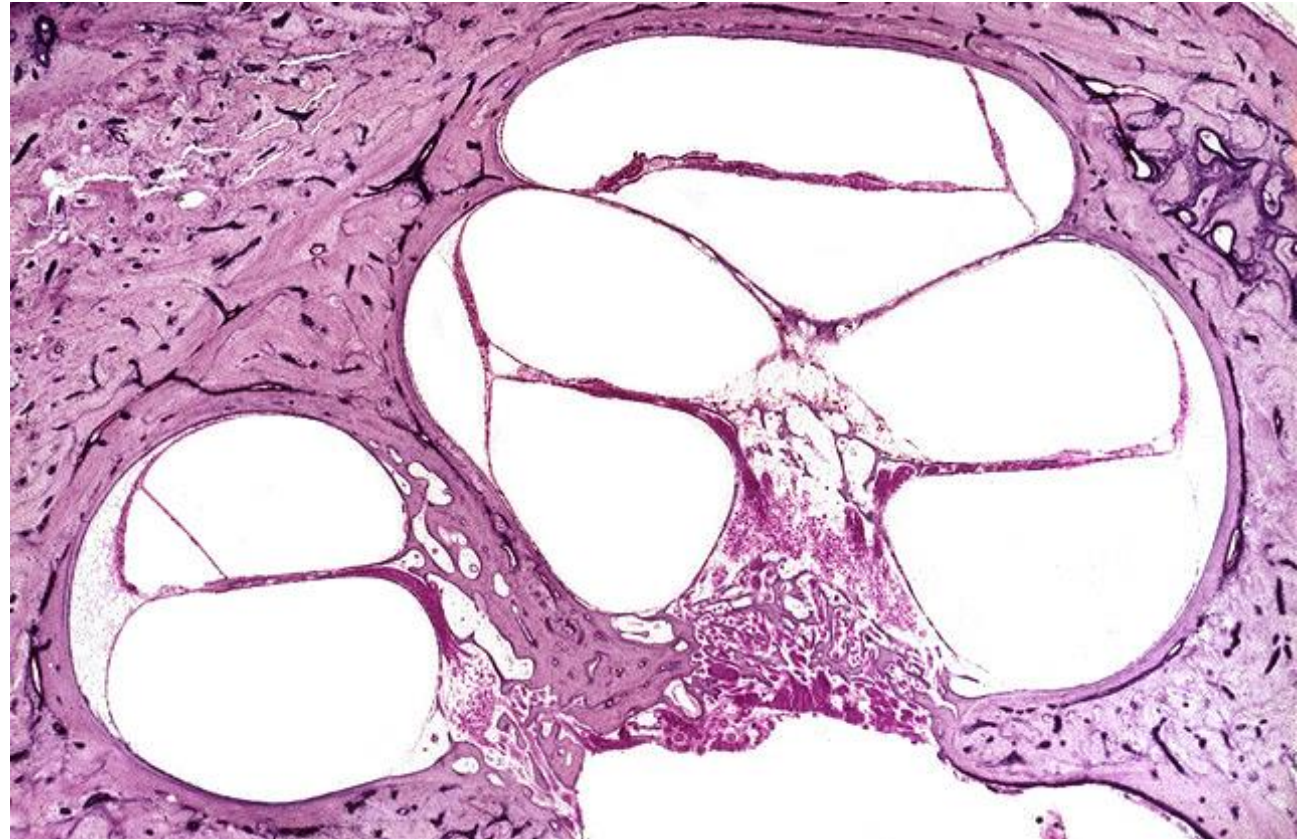



# Spiral Ligament Atrophy, R-231

**Title:** Spiral Ligament Atrophy, R-231

**Chapter:** Aging

**Chapter Section:** Presbycusis, Spiral Ligament Atrophy

**TB Case Number:** 667

**Gender:** Female

**Age (yrs.):** 75

**Otologic Diagnosis:**

1. Otosclerosis, bilateral
2. Stapedectomy, left
3. Spiral ligament, atrophy, severe, right
4. Neural degeneration, primary, right

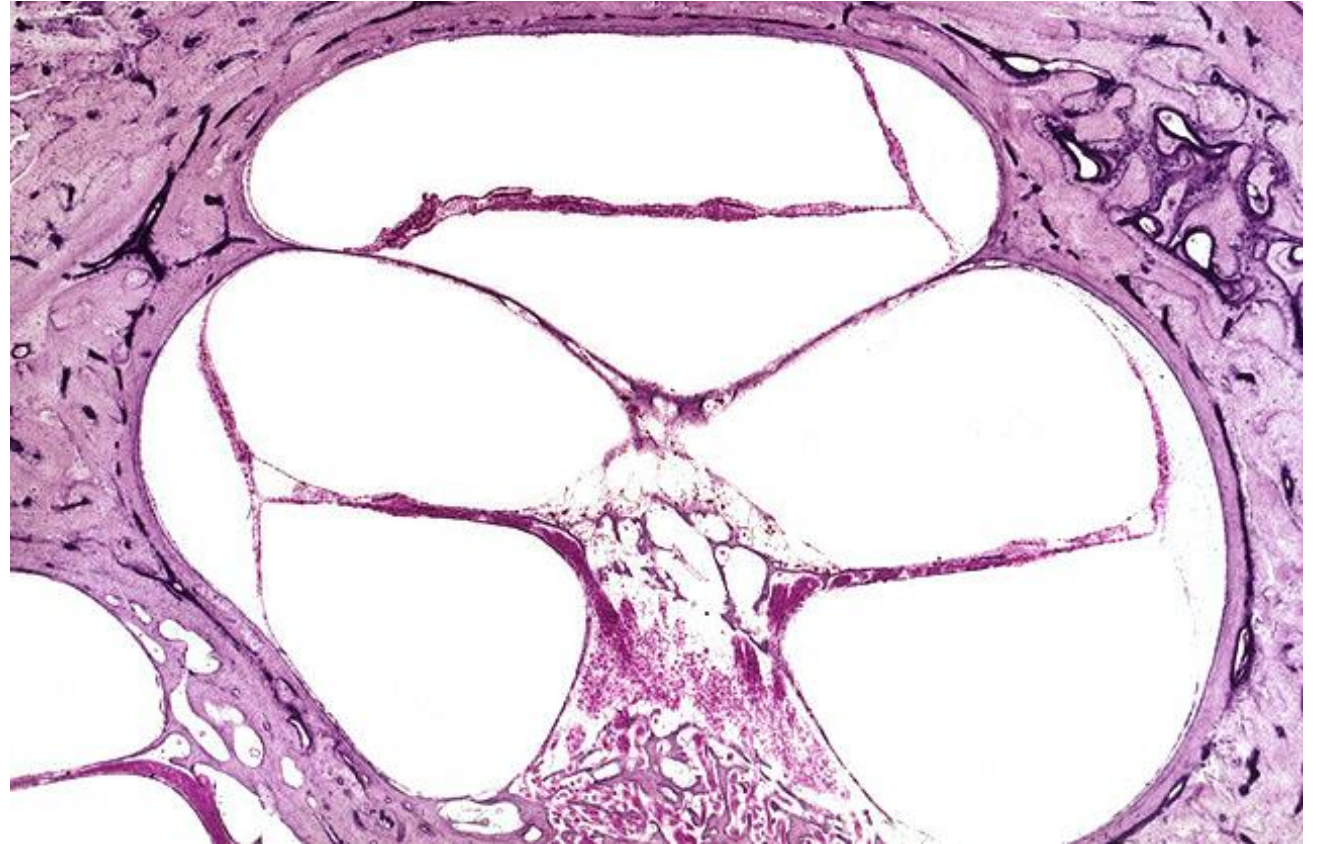

# Spiral Ligament Atrophy, R-231

**Title:** Spiral Ligament Atrophy, R-231

**Chapter:** Aging

**Chapter Section:** Presbycusis, Spiral Ligament Atrophy

**TB Case Number:** 667

**Gender:** Female

**Age (yrs.):** 75

**Otologic Diagnosis:**

1. Otosclerosis, bilateral
2. Stapedectomy, left
3. Spiral ligament, atrophy, severe, right
4. Neural degeneration, primary, right



# Spiral Ligament Atrophy, L-231

**Title:** Spiral Ligament Atrophy, L-231

**Chapter:** Aging

**Chapter Section:** Presbycusis, Spiral Ligament Atrophy

**TB Case Number:** 821

**Gender:** Male

**Age (yrs.):** 74

**Otologic Diagnosis:**

1. Otosclerosis, clinical, minimal, left ear
2. Cochlear duct, rupture, presumed to be an artifact of fixation and preparation
3. Fragmentation and creeping artifact of the bony labyrinth, severe, due to over-decalcification

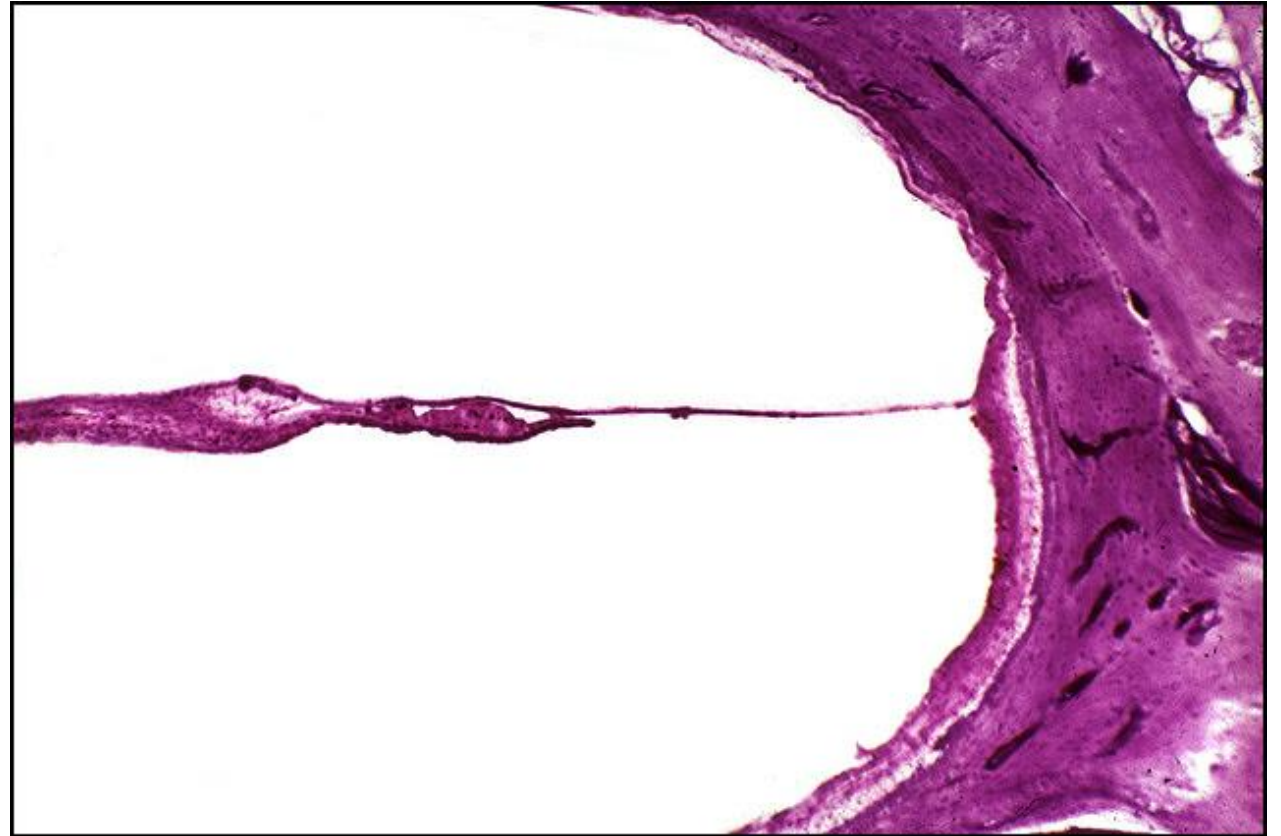



# Collapsed Duct, Posterior Canal, L-330

**Title:** Collapsed Duct, Posterior Canal, L-330

**Chapter:** Aging

**Chapter Section:** Disequilibrium of Aging

**TB Case Number:** 41

**Gender:** Female

**Age (yrs.):** 81

**Otologic Diagnosis:**

1. Arachnoid cyst, right
2. Vestibular nerves, partial degeneration, right
3. Semicircular canal, posterior, collapse, left
4. Lymphocytic infiltrates, soft tissues, bilateral
5. Otitis media, fibrous and serous, right



# Collapsed Duct, Posterior Canal, L-330

**Title:** Collapsed Duct, Posterior Canal, L-330

**Chapter:** Aging

**Chapter Section:** Disequilibrium of Aging

**TB Case Number:** 41

**Gender:** Female

**Age (yrs.):** 81

**Otologic Diagnosis:**

1. Arachnoid cyst, right
2. Vestibular nerves, partial degeneration, right
3. Semicircular canal, posterior, collapse, left
4. Lymphocytic infiltrates, soft tissues, bilateral
5. Otitis media, fibrous and serous, right

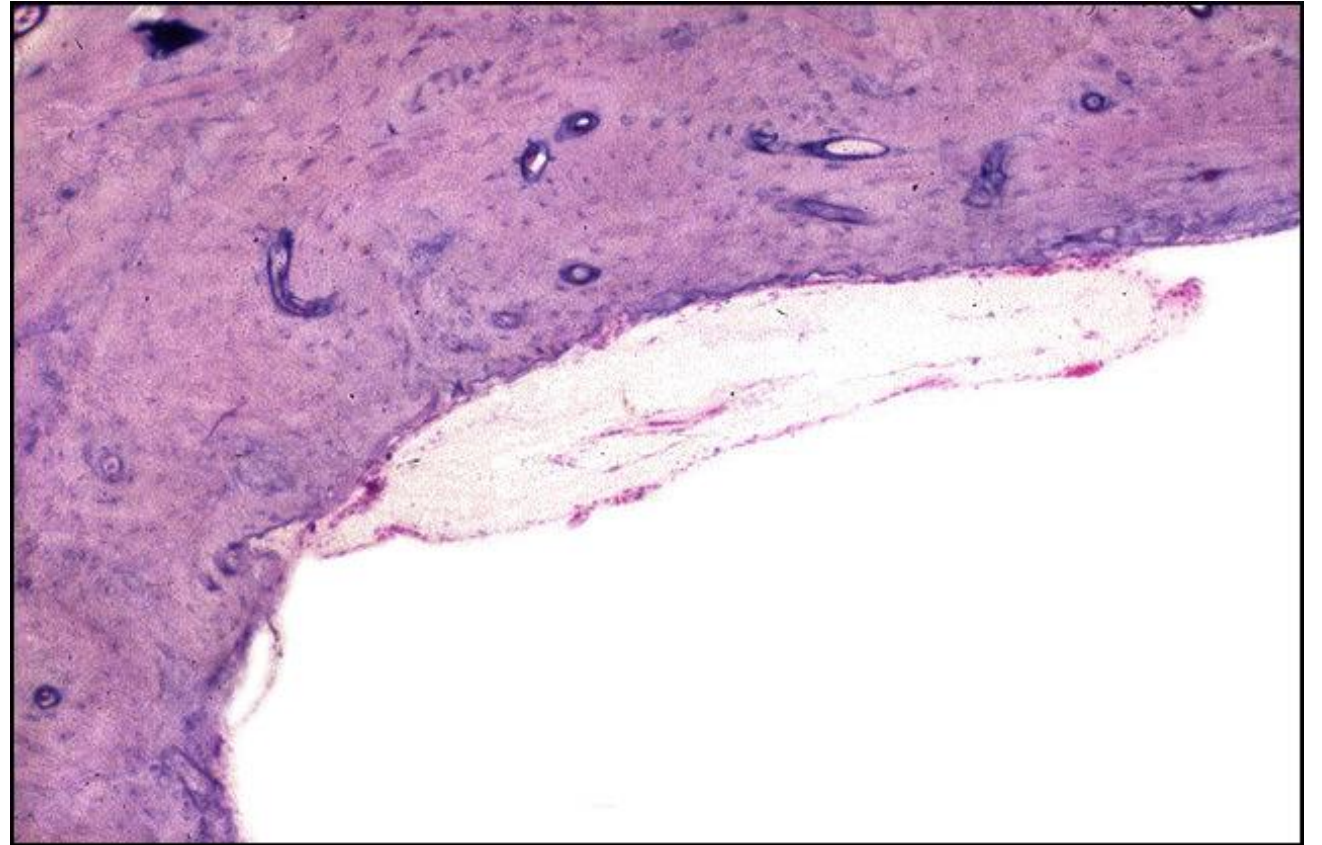



# Collapsed Semi-Circular Duct, R-157

**Title:** Collapsed Semi-Circular Duct, R-157

**Chapter:** Aging

**Chapter Section:** Disequilibrium of Aging

**TB Case Number:** 34

**Gender:** Female

**Age (yrs.):** 95

**Otologic Diagnosis:**

1. Presbycusis, strial, severe
2. Presbycusis, neural, mild
3. Compression artifact, moderately severe, bilateral
4. Semicircular duct, lateral, collapse, bilateral
5. Sacculle, collapse, partial, bilateral
6. Crista, posterior, cystic changes, right
7. Osteoporosis, mastoid, right
8. Pigment deposit, melanin, stria vascularis, bilateral
9. Reissner's membrane, atrophy, bilateral
10. Retraction pocket, attic, left

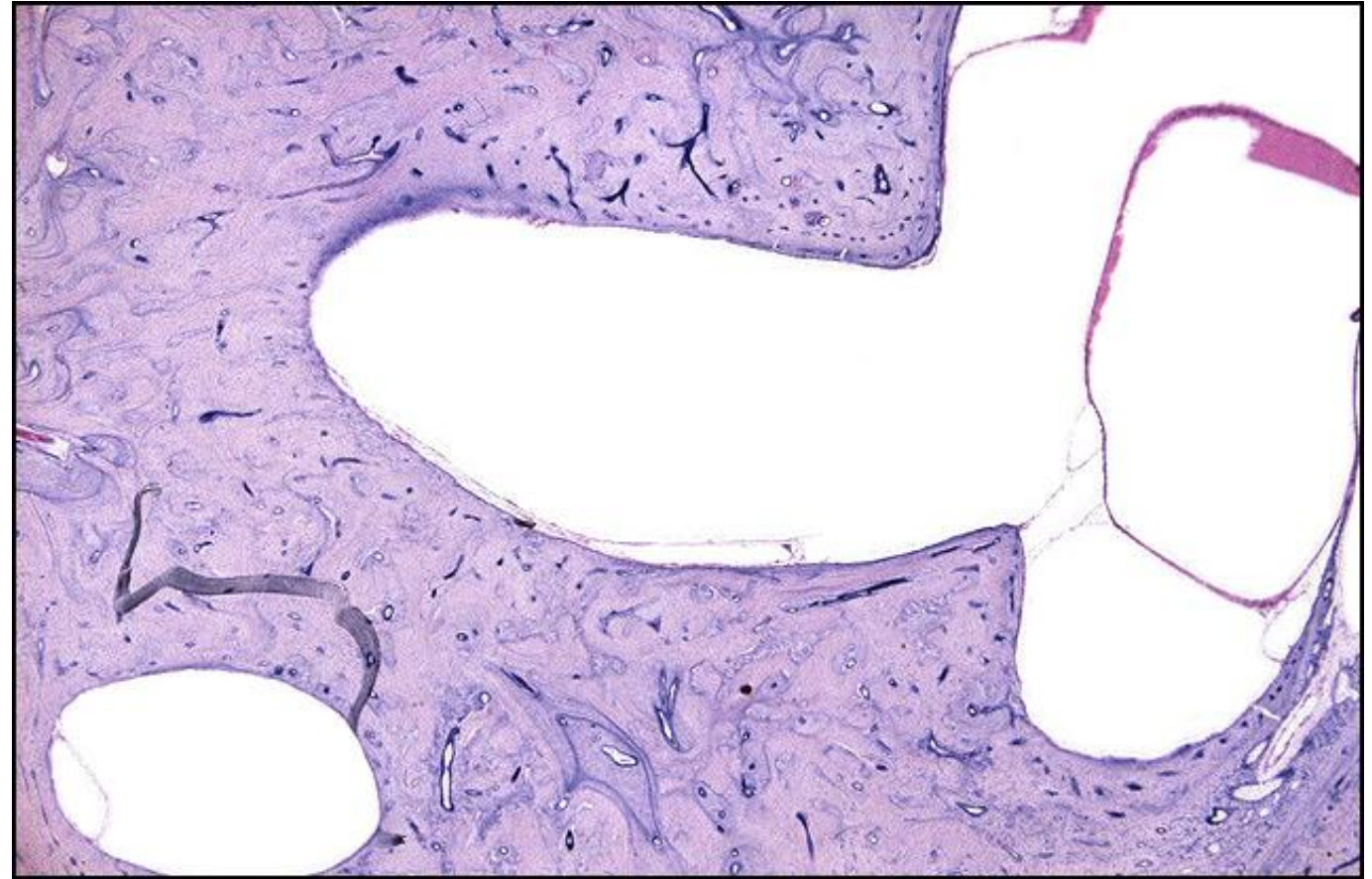



# Collapsed Semi-circular Duct, R-151

**Title:** Collapsed Semi-circular Duct, R-151

**Chapter:** Aging

**Chapter Section:** Disequilibrium of Aging

**TB Case Number:** 34

**Gender:** Female

**Age (yrs.):** 95

**Otologic Diagnosis:**

1. Presbycusis, strial, severe
2. Presbycusis, neural, mild
3. Compression artifact, moderately severe, bilateral
4. Semicircular duct, lateral, collapse, bilateral
5. Sacculle, collapse, partial, bilateral
6. Crista, posterior, cystic changes, right
7. Osteoporosis, mastoid, right
8. Pigment deposit, melanin, stria vascularis, bilateral
9. Reissner's membrane, atrophy, bilateral
10. Retraction pocket, attic, left

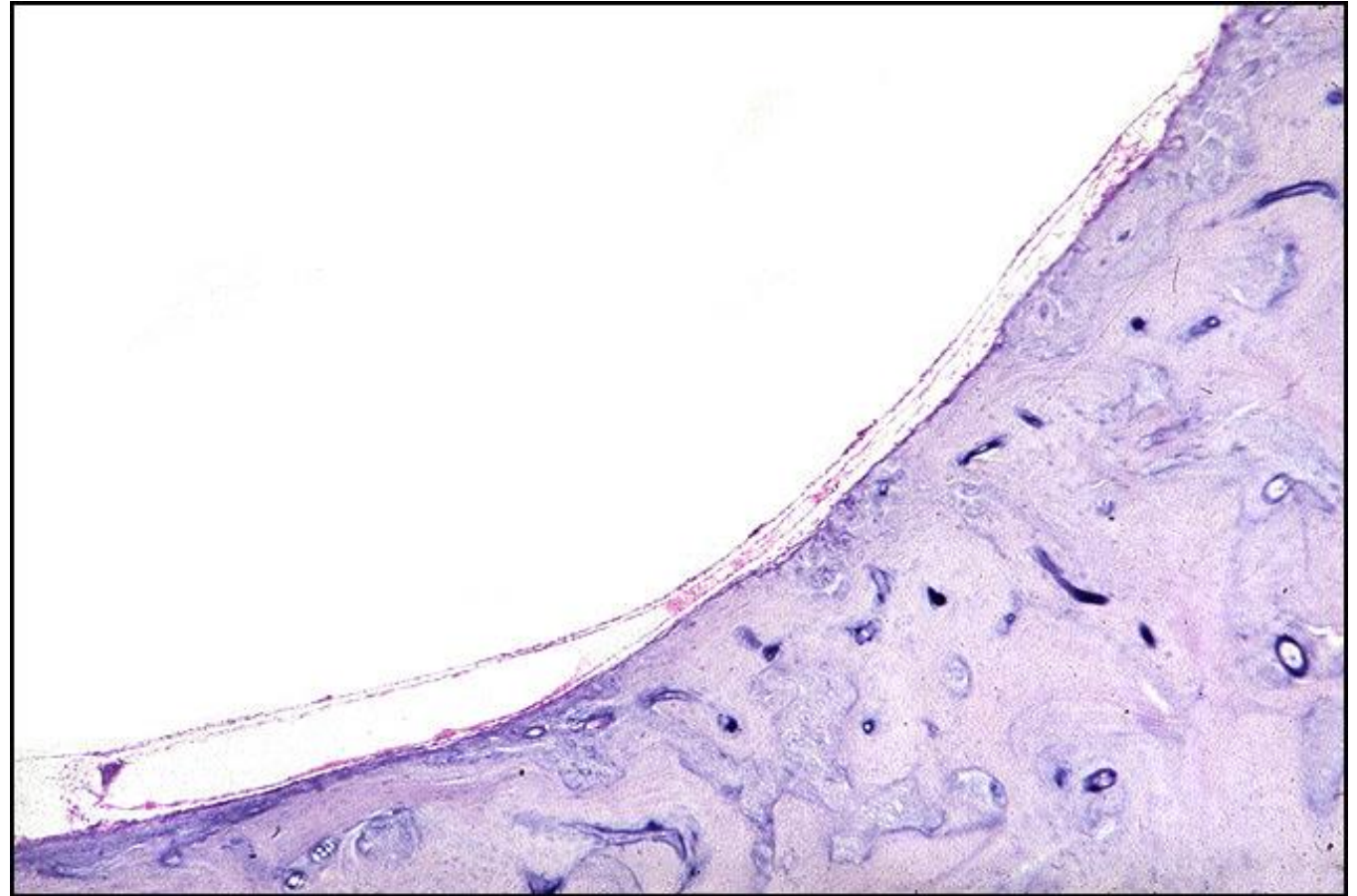

# ATR Changes, Post. Crista, Cystic, R-291

**Title:** ATR changes, Post. Crista, Cystic, R-291

**Chapter:** Aging

**Chapter Section:** Disequilibrium of Aging

**TB Case Number:** 34

**Gender:** Female

**Age (yrs.):** 95

**Otologic Diagnosis:**

1. Presbycusis, stria, severe
2. Presbycusis, neural, mild
3. Compression artifact, moderately severe, bilateral
4. Semicircular duct, lateral, collapse, bilateral
5. Sacculle, collapse, partial, bilateral
6. Crista, posterior, cystic changes, right
7. Osteoporosis, mastoid, right
8. Pigment deposit, melanin, stria vascularis, bilateral
9. Reissner's membrane, atrophy, bilateral
10. Retraction pocket, attic, left

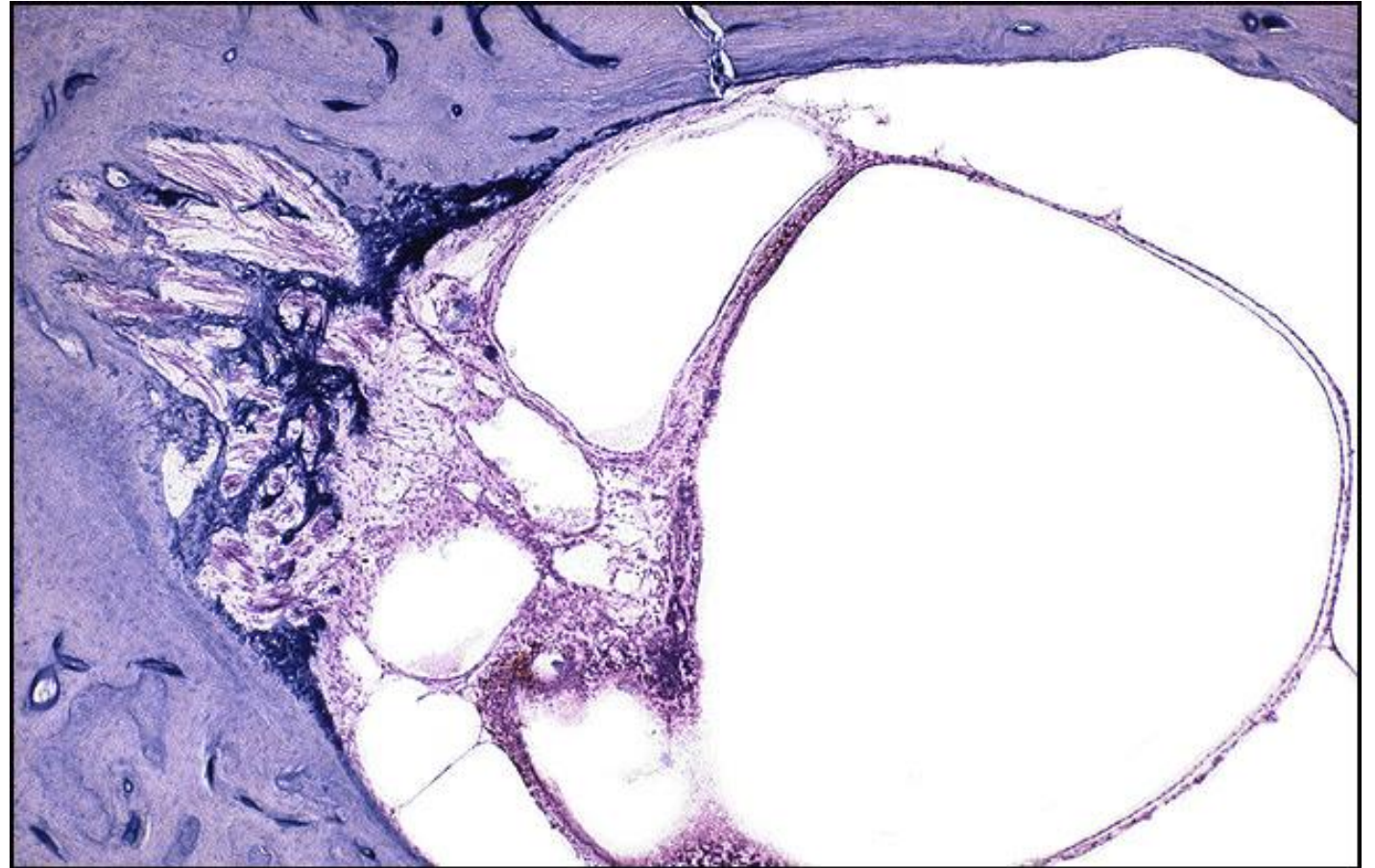



# Degenerative Vestibulopathy, L-211

**Title:** Degenerative Vestibulopathy, L-211

**Chapter:** Aging

**Chapter Section:** Disequilibrium of Aging

**TB Case Number:** 88

**Gender:** Female

**Age (yrs.):** 93

**Otologic Diagnosis:**

1. Disequilibrium of aging, positional vertigo
2. Vestibulopathy, degenerative, saccule, aging, left
3. Cupulolithiasis, mild, posterior canal, bilateral
4. Saccule, rupture, vestibulopathy, left
5. Artifact, preparation, compression, moderate, bilateral

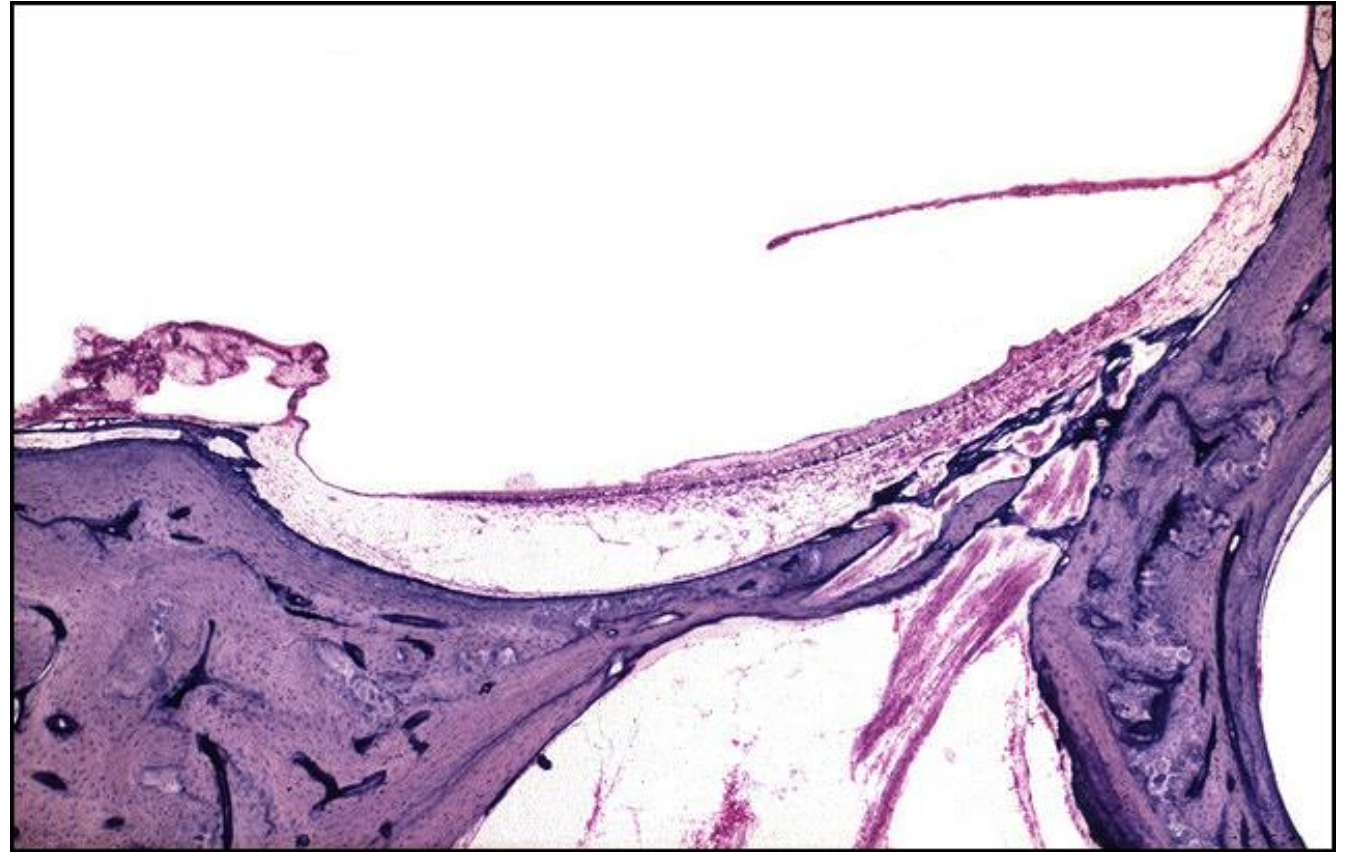



# Degenerative Vestibulopathy, L-211

**Title:** Degenerative Vestibulopathy, L-211

**Chapter:** Aging

**Chapter Section:** Disequilibrium of Aging

**TB Case Number:** 88

**Gender:** Female

**Age (yrs.):** 93

**Otologic Diagnosis:**

1. Disequilibrium of aging, positional vertigo
2. Vestibulopathy, degenerative, saccule, aging, left
3. Cupulolithiasis, mild, posterior canal, bilateral
4. Saccule, rupture, vestibulopathy, left
5. Artifact, preparation, compression, moderate, bilateral

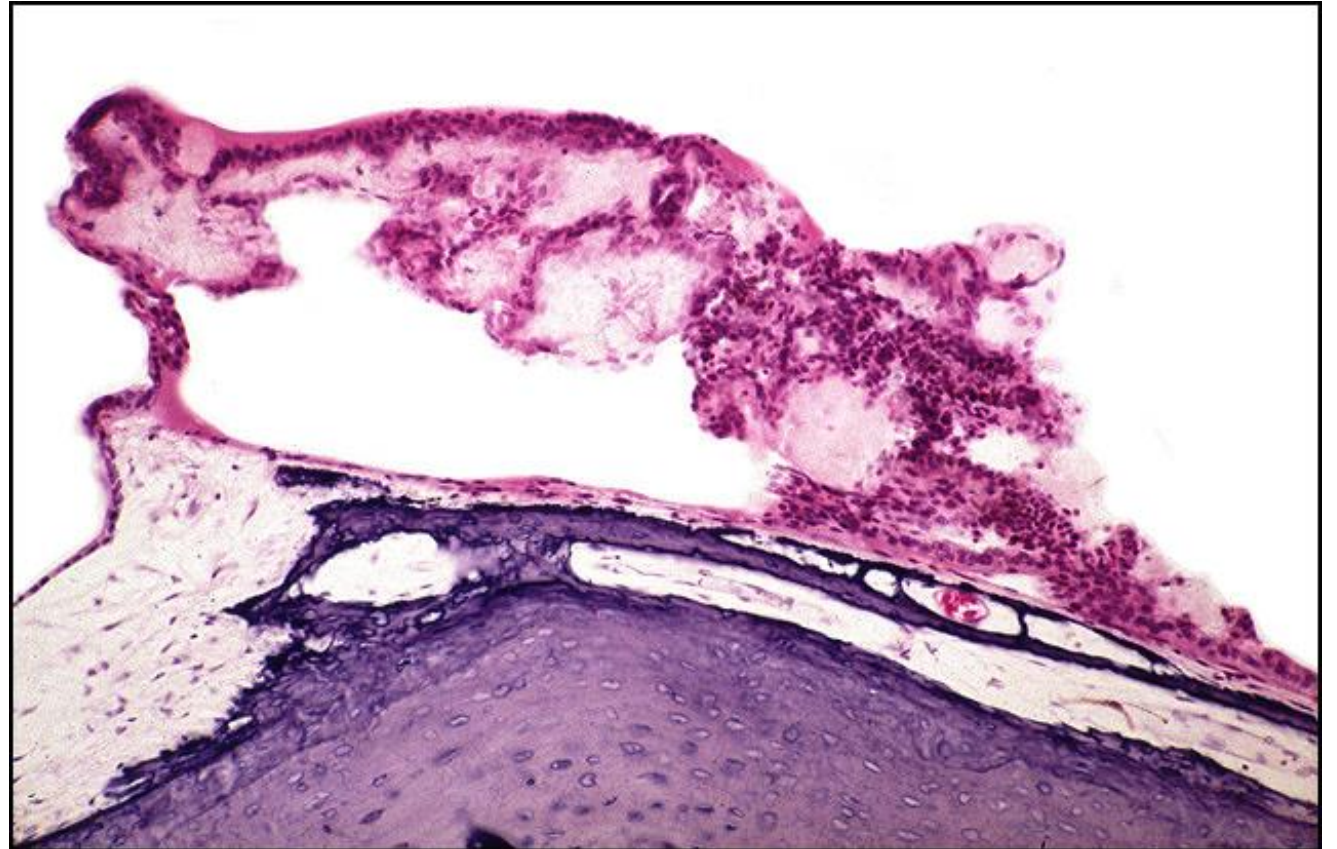

# Degenerative Vestibulopathy, L-211

**Title:** Degenerative Vestibulopathy, L-211

**Chapter:** Aging

**Chapter Section:** Disequilibrium of Aging

**TB Case Number:** 88

**Gender:** Female

**Age (yrs.):** 93

**Otologic Diagnosis:**

1. Disequilibrium of aging, positional vertigo
2. Vestibulopathy, degenerative, saccule, aging, left
3. Cupulolithiasis, mild, posterior canal, bilateral
4. Saccule, rupture, vestibulopathy, left
5. Artifact, preparation, compression, moderate, bilateral

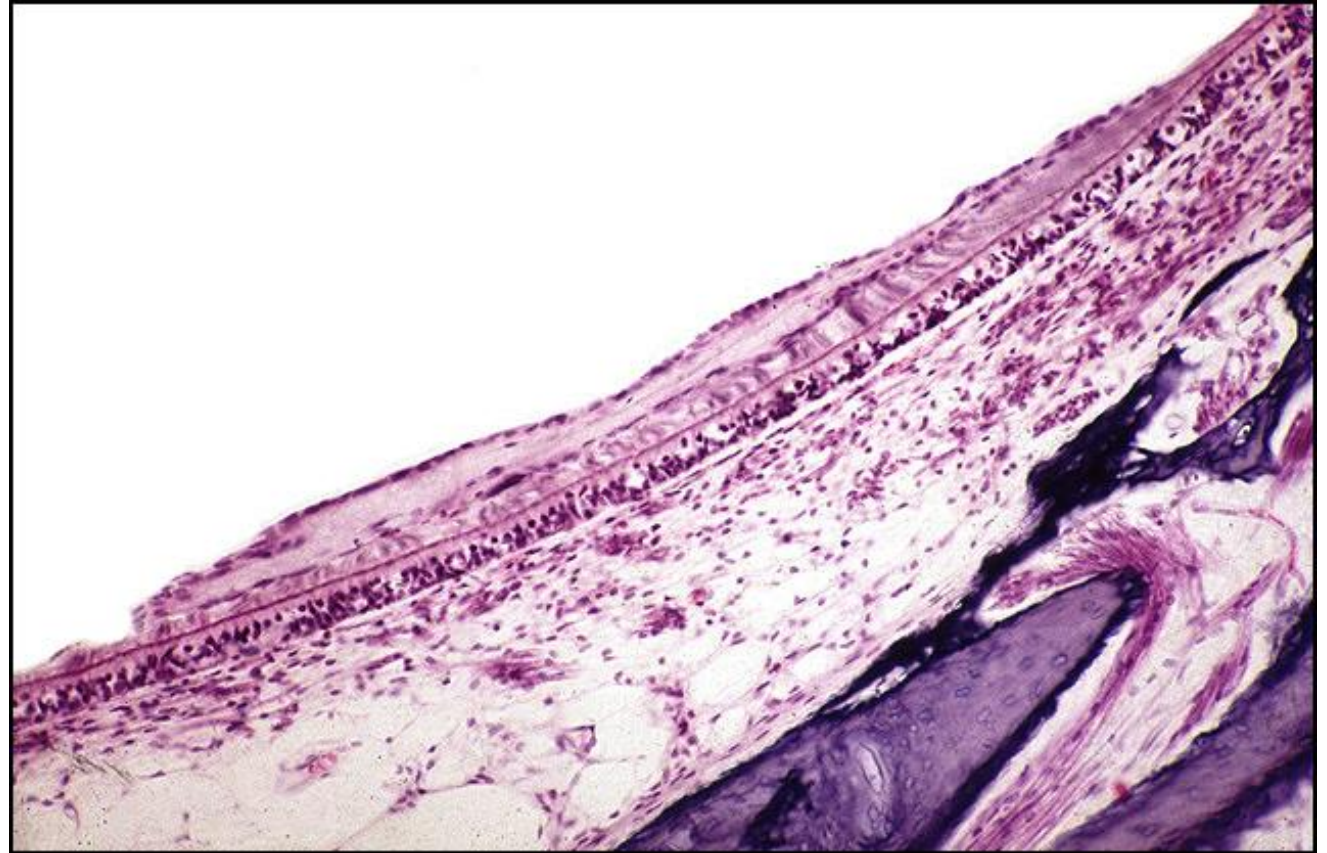



# Degenerative Vestibulopathy, L-202

**Title:** Degenerative Vestibulopathy, L-202

**Chapter:** Aging

**Chapter Section:** Disequilibrium of Aging

**TB Case Number:** 88

**Gender:** Female

**Age (yrs.):** 83

**Otologic Diagnosis:**

1. Disequilibrium of aging, positional vertigo
2. Vestibulopathy, degenerative, saccule, aging, left
3. Cupulolithiasis, mild, posterior canal, bilateral
4. Saccule, rupture, vestibulopathy, left
5. Artifact, preparation, compression, moderate, bilateral

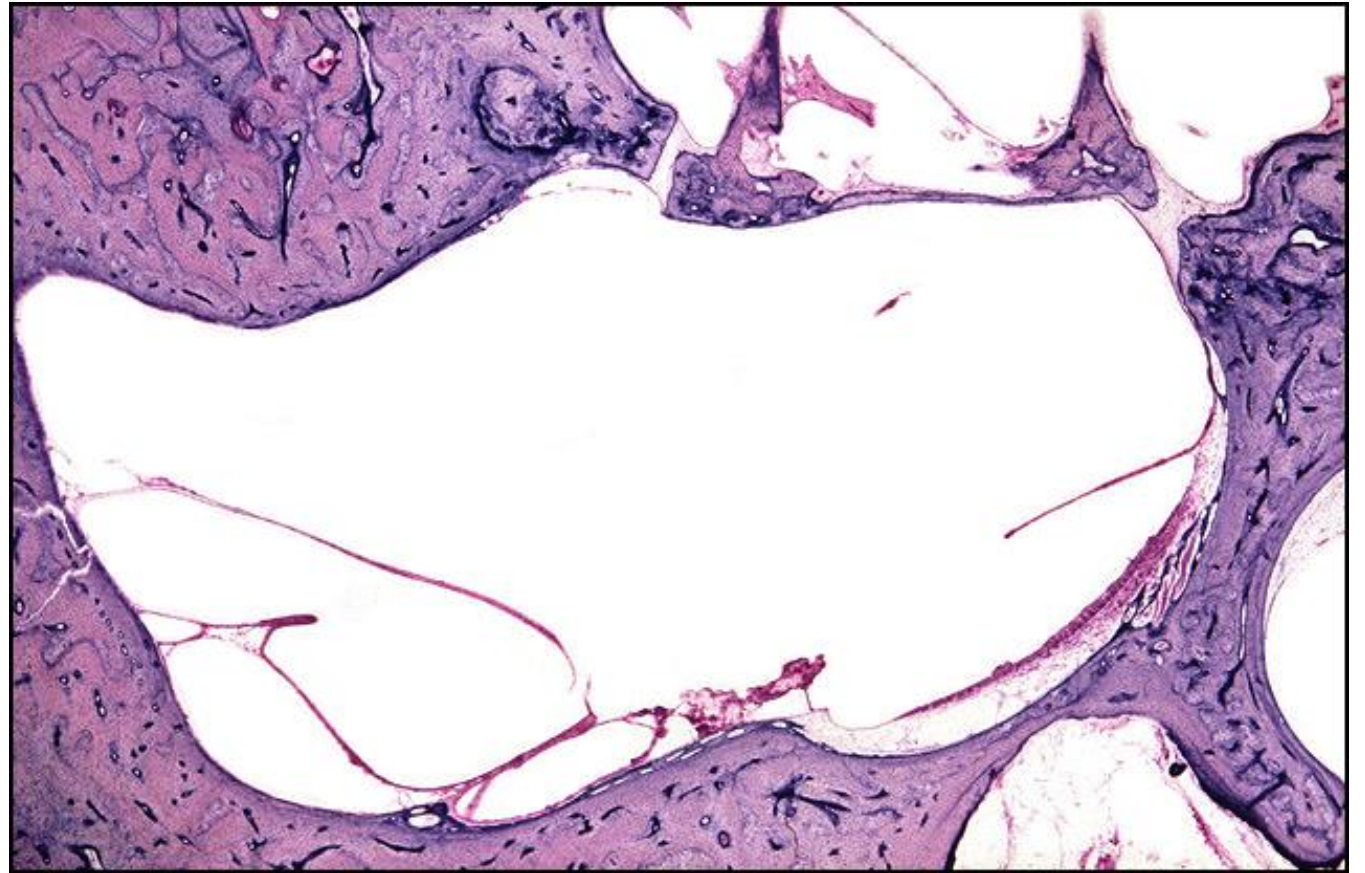



# Degenerative Vestibulopathy, L-202

**Title:** Degenerative Vestibulopathy, L-202

**Chapter:** Aging

**Chapter Section:** Disequilibrium of Aging

**TB Case Number:** 88

**Gender:** Female

**Age (yrs.):** 93

**Otologic Diagnosis:**

1. Disequilibrium of aging, positional vertigo
2. Vestibulopathy, degenerative, saccule, aging, left
3. Cupulolithiasis, mild, posterior canal, bilateral
4. Saccule, rupture, vestibulopathy, left
5. Artifact, preparation, compression, moderate, bilateral

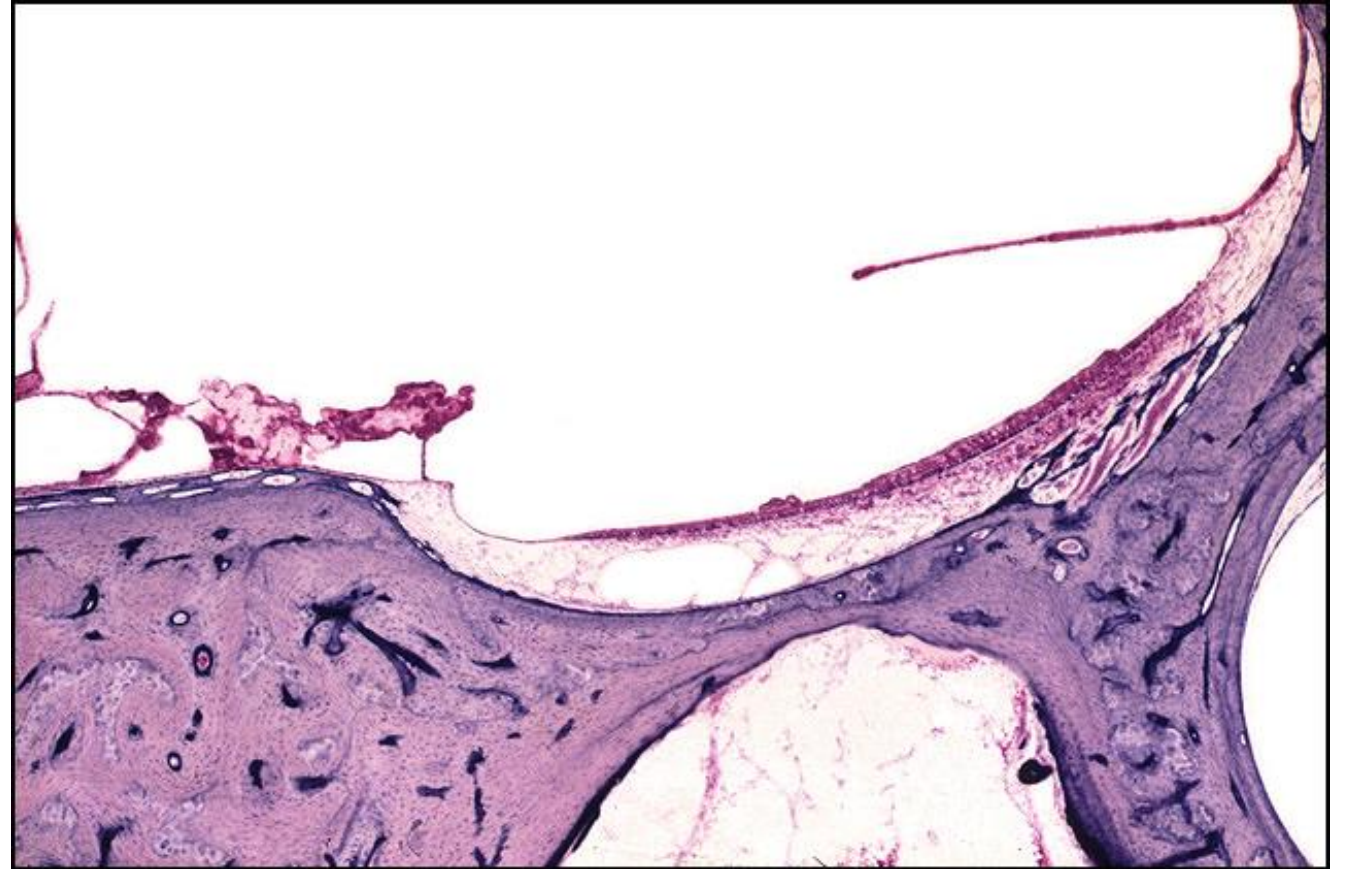

# Degenerative Vestibulopathy, L-141

**Title:** Degenerative Vestibulopathy, L-141

**Chapter:** Aging

**Chapter Section:** Disequilibrium of Aging

**TB Case Number:** 88

**Gender:** Female

**Age (yrs.):** 93

**Otologic Diagnosis:**

1. Disequilibrium of aging, positional vertigo
2. Vestibulopathy, degenerative, saccule, aging, left
3. Cupulolithiasis, mild, posterior canal, bilateral
4. Saccule, rupture, vestibulopathy, left
5. Artifact, preparation, compression, moderate, bilateral



# Degenerative Vestibulopathy, L-141

**Title:** Degenerative Vestibulopathy, L-141

**Chapter:** Aging

**Chapter Section:** Disequilibrium of Aging

**TB Case Number:** 88

**Gender:** Female

**Age (yrs.):** 93

**Otologic Diagnosis:**

1. Disequilibrium of aging, positional vertigo
2. Vestibulopathy, degenerative, saccule, aging, left
3. Cupulolithiasis, mild, posterior canal, bilateral
4. Saccule, rupture, vestibulopathy, left
5. Artifact, preparation, compression, moderate, bilateral

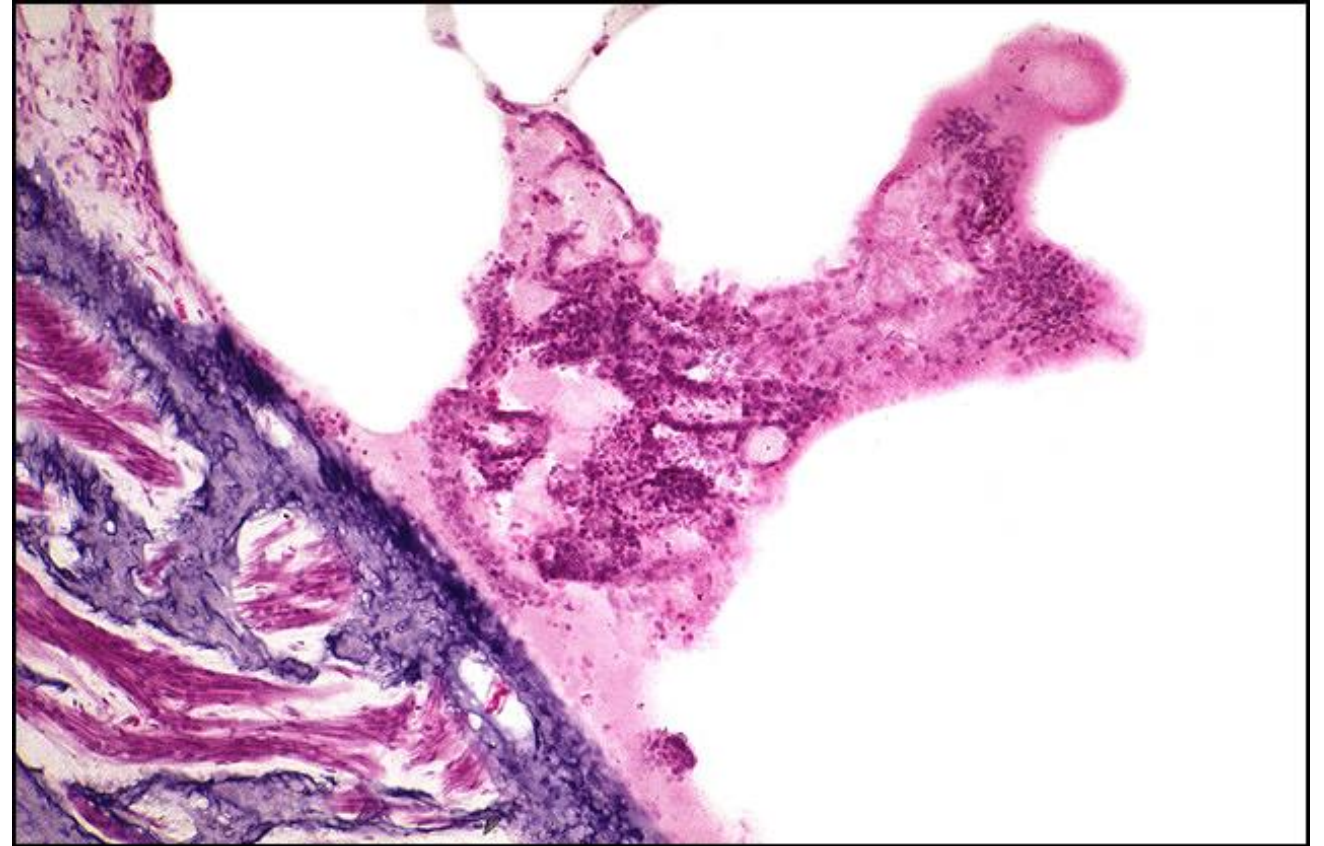



# Ruptured Saccule, L-171

**Title:** Ruptured Saccule, L-171

**Chapter:** Aging

**Chapter Section:** Disequilibrium of Aging

**TB Case Number:** 324

**Gender:** Female

**Age (yrs.):** 73

**Otologic Diagnosis:**

1. Atrophy of the spiral ligament, bilateral, with ruptures in the middle and apical turns of the right ear
2. Ruptures of the utricle and saccule
3. Cupulolithiasis, mild, left ear

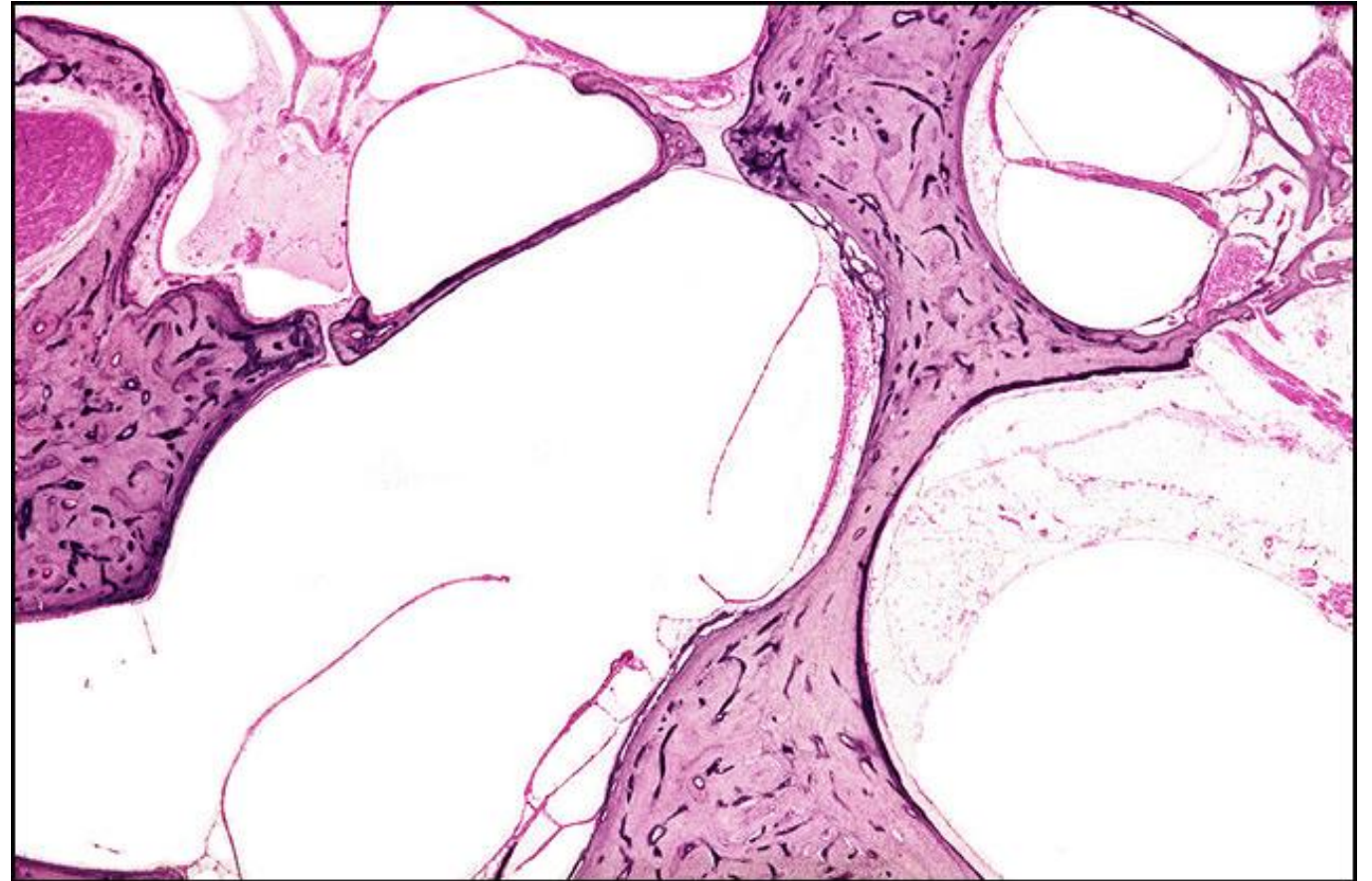

# Degenerative Vestibulopathy, L-211

**Title:** Degenerative Vestibulopathy, L-211

**Chapter:** Aging

**Chapter Section:** Disequilibrium of Aging

**TB Case Number:** 88

**Gender:** Female

**Age (yrs.):** 93

**Otologic Diagnosis:**

1. Disequilibrium of aging, positional vertigo
2. Vestibulopathy, degenerative, saccule, aging, left
3. Cupulolithiasis, mild, posterior canal, bilateral
4. Saccule, rupture, vestibulopathy, left
5. Artifact, preparation, compression, moderate, bilateral





Mass General Brigham

**Mass Eye and Ear**